City Offices
The Desert Sun
Of Palm Springs, California

Published every TUESDAY and FRIDAY in AMERICA'S FOREMOST DESERT RESORT

Vol. XX—No. 11 | Tuesday, October 8, 1946 | $5.00 Per Year — Single Copy 10¢

2,000 to Attend Convention Here

On This Side Of The Sun

By Phat

One reason my mind is so clean is because I change it so often. (Don't throw anything. That isn't mine. I read it some place a few years ago.) **Anyway, I'm beginning to think Daylight Savings, as suggested by the Chamber of Commerce might not be so bad.**

◆ ◆

IT WOULD BE NICE in the afternoons. Only thing I've got against it, is in the mornings. . . . **With the sun coming up later each morning, I'd be getting up while the sky in the east was still pink. . . .** But it has its advantages. . . . If going someplace out of town, could get up an hour later as the other points would be on standard time. . . . **In fact, it would give an hour more to make a train or bus. . . . On the other hand, coming back to town would work in reverse. I'd be an hour late. . . .** But it's rather nice to contemplate quitting work at 6 p.m. and still being able to go eight miles to catch the Golden State at 5:58.

◆ ◆

THE MAIL this week has been prolific on many topics. Will depend on it for most of this column. . . . You know, I write this thing by the dawn's early light and with the sun coming up later each day, haven't as much time. **. . . Benches, traffic, parking, and various other items occupied the time of those who take their pen in hand. . . .** There were several cards on the bench deal. . . . All because I said last week that my crusade for their return had been a flop. . . . Speaking of the Chamber's Daylight Saving program—make a trade. . . . **Boost Village time if they'll boost benches.**

◆ ◆

KEEP IT UP comes a card from H.L.V.A. of the Village. . . . Don't say you're a flop as a crusader. . . . **If you bring back the benches you'll have more friends than those who want them out. . . . More power to you. We elderly folks want a place to rest.". . .** From Clearwater, Fla., comes a letter from Mr. and Mrs. Frank Shannon. . . . Frank Shannon, affectionately known as "Pop", used to be mayor of the Village. . . . **St. Petersburg and Clearwater make a great point of their benches all through the business districts. . . . Places for people to sit in the sun. . . . There's a lot of sun in Palm Springs but no benches. They're needed.". . .** When mayor here, Pop tried to get more benches. . . . So, with all that support and more, as much as I like Bill Alworth and Gus Kettmann, I guess I'll have to yammer on for benches.

◆ ◆

SEEMS LIKE OLD TIMES in Palm Springs. . . . Seems Like Old Times is the name of a song I like but I'm not referring to it now. . . . I'm talking about events here. . . . At the Safeway the other day there was a long line at the market. . . . There was meat. . . . It was reminiscent of war days when meat came in rarely. . . . Then when the OPA went out of business temporarily, there were again long lines eager to buy. . . . While I was in Chicago on July 5 seeing and smelling the stock yards, packed for the first time in months, Bill Rashall, doing a swell job substituting for me on The Sun, ran a picture of that meat line. . . . **If he hadn't then, I would now, but it would be old stuff.**

◆ ◆

ANOTHER REMINDER of old times was the traffic line into and in Palm Springs Sunday. . . . For a while they were almost running bumper to bumper from the junction down. . . . Parking spots were at a premium. . . . I've found a new place to park off street but am keeping it secret in order to save it. . . . **One card this week asked: "Why do they want to widen Palm Canyon drive? To bring in more people? We got enough now.". . . . No, ma'am, they want to widen it to make more room for the people we've got now.**

◆ ◆

THE MUSIC department has been slightly neglected the past few weeks . . . Seems that so many important things interfere with listening to the Hit Parade . . . Have been at political dinners the past two Saturday nights but am told that "To Each His Own" is still on top . . . **It is on my Hit Parade, too. . . . Have heard nothing else that sounds good except the old ones. . . .** Am glad that the craze for "Stone Dead in de Market" died out. Haven't heard it for some time. . . . Glad I didn't buy that record. . . . Will play another bunch of old ones Thursday night over KCMJ—if Clint Jones lets me.

◆ ◆

COMMENTS heard around the Village: From the fellow sitting next to me at breakfast today: "Can't seem to save up a cent for a rainy day—must be these wet nights. Oh, well, it hardly ever rains here." . . . "What gets me," said a chap on the Drive after listening to a political radio speech, "how many of these statesmen all of a sudden find they've been farmers all their life as Nov. 5 rolls around." . . . **My wife's a good mixer," said another, but, blankety-blank, not in the kitchen."**

◆ ◆

BASEBALL is about all you hear now. . . . With the game tonight at the Field club and the World Series—to say nothing of the brash wagers being made on UCLA since they're up there in football, you rarely hear anyone ask now "what's good in the fifth?". . . And don't miss that game tonight.

Protection Assured For Palm Springs

Fire Chief Says Additional Hydrants To Be Installed

Within 60 days. Palm Springs will have sufficient fire hydrants to take care of any emergency.

That was Fire Chief Bill Leonesio's answer to the query:

"What's the news on Fire Prevention Week which started Sunday and will continue throughout the week?"

"There's always a lot of talk once a year about fire prevention. What I'd like to see instead of talk is action—and it looks as if we had it. We're going to install these hydrants and have real fire protection. If—and I think it will—the plan works out, there'll be no more stringing a quarter of a mile of hose to fight a fire.

"BUT THIS ISN'T fire protection week. It's fire prevention week. That's up to every Villager. Don't let rubbish accumulate. Be careful with cigarets, cigars and watch where you dump your pipe ashes.

"There's only one way to put out a fire—but there are a hundred ways to start one. Be careful all of the time. It'll pay in lower insurance rates.

"And remember, even if the insurance company does pay the actual financial loss, who's going to pay for the time your shop is closed or you have to find a place to live?

"THE ONLY WAY to prevent fires is to keep on guard always, not just one week a year, but 52 weeks, 365 days. The national fire loss is terrific, it's a disgrace. Be on guard always and save yourself a lot of money. Remember, get careless—and it can happen here."

Besides Chief Leonesio, paid members of the department are Warren Heath, fire marshall; Irvinn Retter and Ray Youngberg.

Volunteers, who chase the fire trucks and assist in subduing fires, are: Edwin Forback, Ted Griffith, Robert Haynes, Carl Hough, Tom Kieley, John Kline, C. V. Knupp, Jay Morrison, Earl Neel, Siegel Raymond, Walter Siemon, Harold Smith and Leo Wilkes.

All His Own

M. A. Charleston Buys Del Tahquitz

Del Tahquitz Hotel came under the full ownership and management of M. A. Charleston, who was reported to have purchased the well-known Palm Springs hostelry last Saturday.

Charleston has been managing the hotel since early last season for the Gershon-Scott Realty Company from which company he purchased the property. Consideration involved was not announced.

Question

OPA Official To Be Here to Answer Them

George MacDonald, area director in charge of the rent division of the Office of Price Administration, will be in Palm Springs Thursday accompanied by another worker from that office to answer any and all questions of Villagers, it was announced by Harry Harper, secretary of the chamber of commerce.

Hereafter, for one day each week a representative of OPA will be in the Village. Villagers with questions they wish answered are asked to come to the chamber of commerce on Thursday between the hours of 9 a. m. and 12 noon and from 1 to 5 p. m. during the afternoon.

Ben Koepke, regional director of rent controls, when in Palm Springs last week, explained that newly constructed rentals would be under rent controls and those establishments with a history prior to 1942 but who remained open this year during the period from June 1 to October 1, would come under ceiling controls.

Riders Get Early Touch Of Winter

Horsemen's Ass'n Returns After Ride Up Into Mountains

High altitudes, cold weather and plenty of snow chilled the rugged members of Palm Springs Horsemen's association in their four day ride into the San Jacinto mountains but their spirits were warmed by many other means, including the "Truck" song, that echoed against the mountain peaks from the throats of 61 men.

Crooner Dick Haymes of motion picture and radio, rode with the group and entertained around camp fires at night. Lusty pranks played on each other furnished much of the fun and was climaxed when the well known funster Art Bailey had the tables turned on him.

THE FOUR DAY RIDE which started from Bunker Ranch after lunch last Thursday October 3, and lasted until Sunday afternoon was without injury to anyone with the exception of William E. Alworth, city manager. No one knows whether he fell, stumbled or was tossed by his mount, but that he was suffering from a sprained ankle became a positive diagnosis by Dr. Claude Church of Rancho Mirage, who sent the injured man home Saturday morning. It wasn't known whether Chief of Police August Kettman was injured or "under the weather" on Saturday but on that cold and chilly morning he was reported unable to swing a leg over his mount.

Billy Wright the real estate broker, rode immediately behind Frank Bogert and Barney Hickle, trail guides. The reason for this, as explained, was that in the event Wright fell from his horse, he would be seen and assisted back into the saddle whereas if he brought up the rear nobody would have noticed the incident and Wright would have been left behind.

TUDOR GARDNER of Los Angeles, everybody agreed, kept the crowd in a state of hilarity at all times. Pranksters poured a bottle of red catsup over his head and urged him to act as if he had been seriously injured.

It was then that a Villager came along and seeing what he thought was blood flowing out of a serious head injury began to give the victim first aid. At this time those who were in on the plot, started to treat the "injured" man roughly much to the chagrin of the Good Samaritan. This went on for almost four hours, it was reported, before the good samaritan got wise, much to the glee of all the spectators.

Trav Rogers served the "chuck" assisted by others including Glen Rogers, his nephew. From all sides came reports that the food was "just out of this world." In addition Trav and Glen interspersed the serving of food with wise-cracks for which both are well known.

DON CAMERON, of Rancho Mirage was heckled every time he failed to lead the group in the "Truck" song.

Frank Bogert reported that at Tahquitz Peak it was so cold, the moisture in the dense fog that shrouded the riders, froze into globules and fell about them from three branches.

All in all a good time was had by all, and most of the riders are looking forward to the next ride of the association.

GETTING READY—By special plane and special train more than 2,000 visitors are expected here October 21 to 24. Above, Menswear officials look at a sign to go on an American Airlines plane for the big convention here. Left to right, S. B. Hyman, president of the Menswear Manufacturers; Robert Dennis, executive of the association; Miss Addie Anderson, airline stewardess; Julian Cole and Ernest Armour, manufacturers.

Softball Title To Be Decided This Evening

Tonight will decide the championship of the current Softball loop. The two leaders, the Lions club and the Transfer club are tied with four games won and none lost, each. The winner will be the champion and receive the award which Bob Bennett, who with Police Chief Gus Kettmann, has been handling the loop, plans to have presented. The game will be played at the Field club.

Friday night the Palm Springs Transfer company moved into a first place tie with the Lions by defeating the Boys' Club, also a threat in the race, 10 to 7. It was a hot game and was not decided until the last out.

THE LIONS in a non-league game, just to keep in shape, defeated the Indio club, 8 to 7, Thursday night scoring 7 hits and capitalizing on 5 Indio errors.

Today's standing in the loop with one game to go:

Team	W.	L.	Pct.
Lions Club	4	0	1000
P. S. Transfer	4	0	1000
Boys' Club	3	2	600
R. H. Grant Co.	2	3	400
Waale	1	4	200
All-Stars	0	5	000

Contract Awarded For School Building

R. S. Pinckard, local contractor, has been awarded the contract for construction of a 3-room school at Desert Hot Springs. It will be the fifth school in the Desert district. Work will start at once.

Action

Legion Auxiliary Plans Big Season

The first fall meeting of Owen Coffman Unit, American Legion Auxiliary, was held last Wednesday evening at the Desert Inn Fiesta House, with Mrs. Harold N. Lienau, president, presiding.

An enthusiastic group of members was present for the opening session.

STANDING COMMITTEES for the year 1946-47, and the appointment of a musician, were announced by the president, and are as follows:

Mrs. Ida Mullen, musician; auditors, Mrs. Hattie Guyer, Mrs. Eudora Dean, Miss Rayma Jean Billelo: Americanism, Mrs.

See AUXILIARY, Page 5

Want Action on Fund Request

Criticism of the city council in its failure to act on the request for $2500 by the chamber of commerce to help pay its expenses; the revival of last season's request that day-light saving time be put into effect and the appointment of several committees featured the first fall meeting of the board of directors of the chamber of commerce yesterday afternoon.

When informed by Harry Harper, executive secretary of the chamber that the city had not as yet acted on the request for $2500, it was voted to press the application in person during the next meeting of the city council with

See FUND REQUEST, Page 5

West Coast Dentists Meet At Desert Inn

More than 200 dentists from eleven states, Canada and Mexico assembled at the Desert Inn Sunday afternoon for the West Coast's Third Annual Seminar for the study and practice of dental medicine. Sponsored by all Pacific Coast dental associations, the seminar will be in session until Friday morning and will consist of lectures and discussions in which the latest developments in medicine and biology are applied to the practice of dentistry.

Dr. Jason L. Liscom from Los Angeles, officiated as master of ceremonies at the first general meeting on Sunday evening which was held in the open air theatre of the Inn. Heads of the various committees spoke over the public address system which had been installed for the occassion.

DR. WILLIAM ELSASSER of the University of California commented on the display of case reports prepared by the seminarians, and Dr. Louis Beesemeyer of Beverly Hills promised the dentists that there would be real steaks for the barbecue on Friday evening. Dr. Michael Walsh explained that with the cooperation of dietitians at the Inn, the food to be served during the conference, had been planned as an exhibit of nutrition in action for dental health. Meals planned without excess sweets will show one way to change undesirable eating habits, he said.

Dr. Arthur Jensen of Berkeley, clinical professor of dental medicine in the College of Dentistry at

See DENTISTS, Page 4

Menswear Officials Map Final Plans

Special Trains and Planes To Bring Delegates to Village

More than 2,000 members and friends of the Menswear Association are expected to flood the Village during the convention of that organization to take place from October 21 to 24, according to an announcement made today by Robert Dennis, member of the executive committee.

Dennis, together with a group of committee chairmen, met at the Desert Inn Sunday where many departments and details of the convention were discussed.

IN THE PARTY was Barney Beller, chairman of the convention; Lewis A. Shaffer, in charge of hotel reservation; Julian Cole, association general chairman, I. Whiser, head of several committees including the barbecue event; William Friedman, in charge of arrangements for the fashion show which will be held at the Tennis Club; Ross Lewin, golf event chairman; Mr. and Mrs. Eddie Kline, motion picture director who will stage the fashion show, and George Irwin who will be in charge of the radio production end of the various convention events. Wall Spalding and Mrs. Spalding were also present at the luncheon.

Retail merchants from all over the United States have made reservations at hotels here for the convention. Letters have gone out to members of the association who have belatedly decided to come to the meeting here, to get their reservations in immediately with only an outside assurance that accommodations will be found.

MORE THAN 200 of those attending have already been registered at the Desert Inn. The Colonial House, Oasis, Palm Springs Hotel and the Royal Palms will house many of the other delegates.

A special train will be made up by the Santa Fe Railway which will leave Chicago during the forenoon of October 19 and will arrive at San Bernardino the morning of October 21. This train will be met by a reception committee from Palm Springs. A daily paper will be published on this train and many events have been planned for the trip.

SPECIALLY ROUTED American Airlines' planes will arrive at the local airport October 21 with more than 150 persons. Transportation from the airport to hotels in the city will also be furnished by the Association.

Considerable credit is being given the Los Compadres in bringing the convention to Palm Springs. Many of the events which will be staged during the four day meet will be handled by the Los Compadres. A fun-making kangaroo court will be in session in the very heart of the Village under the auspices of that riding organization.

At 6:30 p. m. Wednesday, Oct. 23, the Los Compadres will stage its twilight parade down Palm Canyon drive and is to be followed by the first night held rodeo at the Field Club.

Following breakfast at the Desert Inn, on the first day of the convention, Monday, October 21, registration of members will begin.

Perfect

Don't Blame Us If It Turns Bad Again

No wonder you reached for that extra blanket, kicked off the cotton one and substituted wool.

The nights have been crisp—and delightful.

At the risk of incurring the wrath of those Villagers who claim that everytime we say something nice about the weather it turns bad—The Sun officially goes on record with the word about the weather:

PERFECT!

If you don't believe that it was ideal. read on.

Here are the figures:

Date	Max.	Min.
Oct. 3	86	51
Oct. 4	85	49
Oct. 5	74	49
Oct. 6	84	48

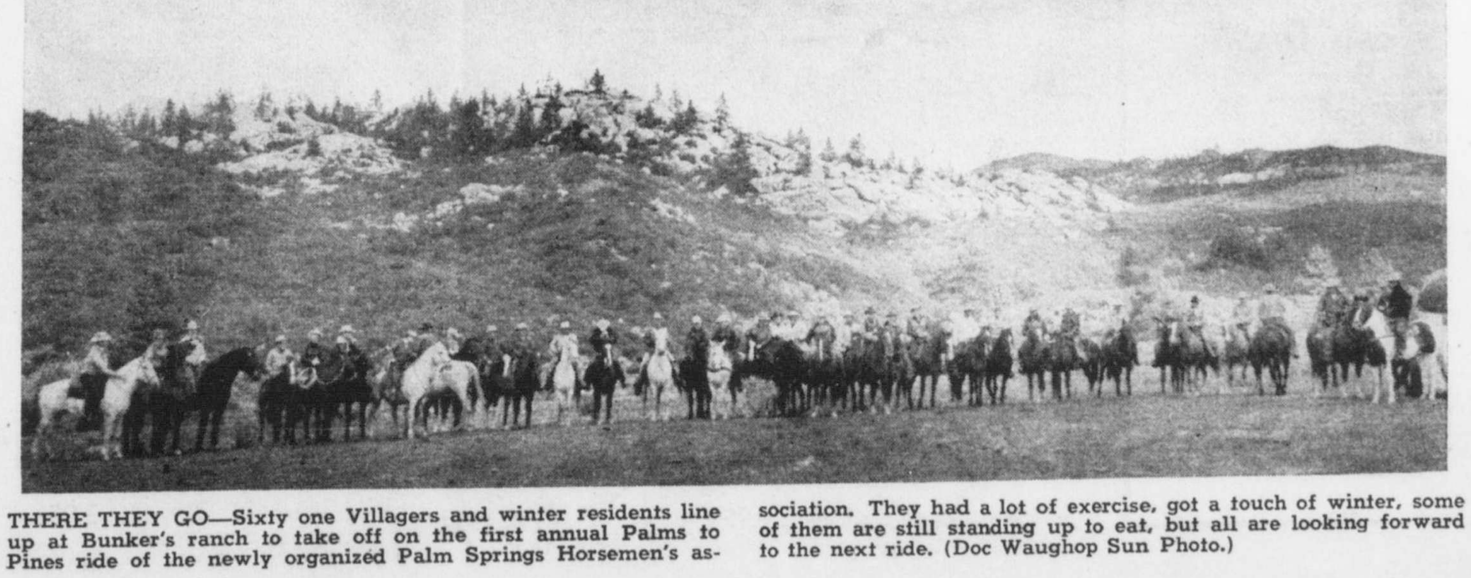

THERE THEY GO—Sixty one Villagers and winter residents line up at Bunker's ranch to take off on the first annual Palms to Pines ride of the newly organized Palm Springs Horsemen's association. They had a lot of exercise, got a touch of winter, some of them are still standing up to eat, but all are looking forward to the next ride. (Doc Waughop Sun Photo.)

TEX DRISKELL
RADIO
Sales and Service
171 N. Indian Phone 3403

PLUMBING
HEATING AND COOLING
Henry A. Simsarian
850 N. Palm Canyon Drive
PHONE 7414

A New Motel in Banning
Just Finished and Ready to Operate
$42,500
HOMES
ACREAGE
INCOME PROPERTY
LOTS
See
A. J. Sartin
Real Estate
156 N. San Gorgonio
BANNING

Another Veterans Housing Project Begun in Village

A new veteran's housing project consisting of two and three bedroom houses is to be constructed in the Val Vista tract south of Ramon road, according to an announcement by Robert Ransom and Associates who are participating in the program with the Val Vista Corporation.

Work is to begin immediately and the sale of houses and lots are to be made from an architects drawing in the Ransom offices starting Sunday, Ocotber 6.

THE ENTIRE COST of these houses and lots will be in the neighborhood of $10,000 and can be easily financed by interested veterans who can qualify under the G.I. Bill of Rights.

The Ransom firm has twenty-two of these lots and houses for sale and announced that only Palm Springs veterans need apply.

William Boggess, Ransom broker and veteran of World War 2, will be in charge of interviews to be held in their offices in the Plaza.

"PALM SPRINGS VETERANS will have a housing project which assure them of a home within at least six months," declared Boggess.

Frank Bogert, commander of AMVETS has endorsed this project when he was assured that local veterans would have first priority in the purchase of these homes.

ROTARY TO MEET AT PAGO PAGO

Palm Springs Rotary club members will meet at the Pago Pago for their regular Wednesday luncheon, it was announced this week.

From Head to Toe

By BARBARA K. SCHILLY

The most important new fashion silhouette is the longer look . . . and after accustoming oneself to accepting the elongated hemline, one wonders how we were satisfied with the just below the knee (which we must confess . . . often, after several cleanings, evolved to the middle of the knee or above look) length that has been standard for so many years.

With dresses just a fraction longer . . . the whole outfit seems to assume a dignity it lacked before . . . and longer skirts are more flattering in that they give an illusion of more length, and will not give us that difficulty we used to have when we sat down in a tight skirt. A woman just does not look her best or most poised self tugging at her hemline.

DRESSES AND SUITS are now most voguish approximately two inches below the knees . . . with the exception of the new cocktail and evening dresses which are featuring the mid-calf length . . . half way between ankles and knees . . . the smartest thing possible for dressy wear.

Skirt silhouettes are also introducing the uneven hemline look . . . the varieties are many and we personally are glad that a new field has been opened for fashion attention. We have seen some extremely attractive side drape skirts . . . the draped side longer than the other side . . . and the uneven line that presents a shorter skirt in front than in back. The possibilities with this new fashion offer many interesting innovations.

HOWEVER, much we might approve the lengthening of skirts, it is your reporter's firm wish, however, and that of everyone to whom she has talked, that the style dictates do not go completely all out on us and try to reintroduce the ankle length street dress. Comfort, though has become a dominant factor in designing womens' clothes . . . and might be a redeeming quality.

We need not fear too much however, for women in Palm Springs would have a legitimate reason for rebellion. Who could possibly sit in the hot desert clime with all that fabric wrapped around her legs, and anyway . . . what would be the use of spending all those hours trying to acquire that tan. Now, we hope we have "them" convinced.

Road Into Ski Country Sought By Organization

New voices joined the pleas that have been heard at the board of supervisors room for several weeks past, for county completion of a road leading to Dillon park, as a parking area accessible to trails leading to the peaks in the San Jacinto mountains.

This week came Thomas N. Tyndall and Thyris Field, representing the Mount San Jacinto club, asking that the road to Dillon park be improved to make the area more readily accessible to skiiers.

Tyndall said that the organization had built runs and planned a lift in Fern valley, and that an extension of the Fern valley road was imperative if skiing in the San Jacinto mountain area was to be developed for county residents.

Supervisor Gilmore told Tyndall that plans were under way to build a quarter of a mile of road he was requesting, and although Tyndall was not sure whether that would provide all the road he was asking or not, he expressed gratitude for the quarter mile promise.

Frank Sinatra, Wife, Separate

Frank Sinatra's sojourn down here in the sunshine last week was in the nature of a marital walk-out, according to Luella O. Parsons in the Los Angeles Examiner.

She wrote yesterday that Sinatra and his wife, Nancy, had experienced a matrimonial break-up but that there was no thought of a divorce.

Sinatra spent some time in Palm Springs last week.

Dr. Chapman Back From Stay In Michigan

Dr. Vernon A. Chapman, well known local specialist, was back in the Village today after at Montague, Michigan, in the wooded lake country of that state.

"Was a woodsman all summer and, believe me, it's great exercise. Reduced 20 pounds."

He said he was back for the season.

"Many times, while reading of 100 and higher degree temperatures in Palm Springs, I'd have to lay down the paper to put some logs on the fire," he added.

Bananas grow "upside down"—they point skyward."

Sgt. Wexberg Now With Chicago Firm

Announcement came today that Harold M. Wexberg, well known to many Villagers during his term as sergeant in the public relations departmens at the air base, is now associated with the R. S. Wittenberg advertising agency in Chicago.

As Sgt. Wexberg, he was one of the chief figures on "Twenty One," the air base weekly newspaper.

R. M. (Pop) Gorham, postmaster is due to arrive in Palm Springs next Friday after spending his vacation at his former home in Georgia. Merritt Williams, his assistant, has been acting postmaster in the absence of Gorham.

Weekly Seminars To Be Resumed at Library Tomorrow

Weekly seminars on books will be started tomorrow evening at the Wellwood Murray Memorial library, Miss Dorothy Bear, librarian, said yesterday.

The seminars, started last spring, discuss books listed by St. Johns college of the University of Chicago. Mrs. Melba Bennett, of the library board, is in charge.

The sessions will be held each Wednesday from 7 to 9 p.m. at the library.

First topic to be discussed will be the Declaration of Independence.

C. M. Thompson Now Managing County Hospital

Charles M. Thompson, storekeeper at the Riverside county hospital since May 1, 1945, was appointed to the position of business manager of the institution Monday by the board of supervisors.

The board favored the Thompson application over the three others because he was an established county employe, they revealed in their discusssion of the qualifications of various candidates.

MOTION to appoint Thompson was made by Supervisor Hill, chairman of the hospital committee, who pointed out that he thought Thompson's lack of formal business education was offset by his training as a navy store keeper, and by Supervisor Dillon, who in seconding the motion said that he thought the board should follow the policy of promoting deserving employes when top spots became vacant.

The board recently paid $2400 for an inventory of the county hospital to serve as a basis for setting up a cost-accounting system at the institution.

Thompson will succeed Rufus G. Pilcher, who resigned as hospital manager to take a higher paid position with the veterans administration.

Large Awning Stolen From Village Cafe

Everybody here agrees that there is a housing shortage but the police would be interested if anybody reported a tent erected in or near Palm Springs, made out of a 22 foot by 25 foot awning.

Particularly would Walter Gladder, operator of the Plantation, be thankful if that awning, last seen October 2, at 9 a.m. was recovered.

It could not have been carried away very easily and police believe some thief spotted it, and used a truck in toting it away.

Bread will remain fresh for at least a week if put in the refrigerator.

New Desert City Begun Near Here

A new desert city, Desert Palms, will be built at the intersection of Highway 111 and the Palms to Pines highway on a 1480 tract, it was reported this week.

C. W. Henderson, head of the association backing the project, said that roads were being gouged out, water mains and fire hydrants installed and a reservoir built.

More than a quarter of a million dollars has been spent for construction already done and a half million more let in contracts.

Rhythm Makers Back From Play At Lake Tahoe

The Desert Rhythm Makers took their novelty dances to Lake Tahoe where they enjoyed a very successful summer season. Mr. and Mrs. Guy R. Merrill and their son, Donald, who make up the Desert Rhythm Makers, played for dancing six nights a week at the Brockway Hotel.

The Varsouvienne, Virginia Reel, square dances, etc., were quite new in the Tahoe region. Even the Rumba and Samba were lagging.

The Merrills teach the dances as well as play for them, after three weeks of plugging, the novelty dances caught on and capacity crowds thronged the Brockway Casino for the remainder of the season.

Rudy Valle, Peggy Ann Gardner and Herb Allen appeared as guest artists. Xavier Cugat brought his band to Tahoe for two weeks and popularized the Rumba and Samba.

The Merrills play their first dance of the winter season at La Paz, Sunday night, October 13th.

Careless smokers cause approximately one-fourth of all forest fires.

Palm Canyon Now Open Daily

Gates to Palm Canyon are now open from 9 a.m. to 5 p.m. daily the local Indian agency said today.

There will be an attendant at the gate to give advice and service to those wishing to enter the canyon.

Extra greasy skillets or roasters can be cleaned by filling with soapy water and letting boil a few minutes.

Phone 4444 for Yellow Cabs

Nettie E. Kalbach
NOTARY PUBLIC
and
Public Stenographer
337 N Palm Canyon Dr.
Phone 5005

AN ALLOWANCE AS YOU'D LIKE IT

REFRIGERATION AS YOU'D LIKE IT
TEX DRISKELL
SALES and SERVICE
171 N. Indian Phone 3403

TEX DRISKELL
REFRIGERATION
SALES and SERVICE
171 N. Indian Phone 3403

Omar Khayyam says: I heard a Voice within the Tavern cry...
Desert Rendezvous
COCKTAIL LOUNGE
Dancing
HOTEL INDIO — INDIO — CALIFORNIA
JULES & WEBB
— Your Favorite Entertainers

H. W. BURNS
General Contractor
Supervision, Planning, Consulting
Savings to the Owner More Than Pays Our Fees
370 W. Arenas Road Phone 3466

DESERT MASSAGE PARLOR
MASSAGE COLONICS
TREATMENT FOR ARTHRITIS
Telephone 3262 145 N. Indian Ave.

FOR SALE
CAFE & COCKTAIL LOUNGE
Large Lot — Beautiful Building
Completely Furnished
Includes Liquor License
Price $75,000
Shown by Appointment
See
ESTELLA C. EWART
Rancho Mirage
Phone 8717
Palm Springs
P.O. Box 344

RELAX IN THE QUIET, TROPICAL AND ORIENTAL ATMOSPHERE OF THE
Escadrille
THE HOUSE OF CHINESE FOOD NOW OPEN
Chinese and American Dishes
STEAKS — CHICKEN — CHOPS
AND THE EVER POPULAR SPECIALTIES OF THE ESCADRILLE
FRIED SHRIMP & SPARERIBS
Open 5 P.M. to 2 A.M.
For Food to Take Out Call 7255
By the Golf Course Entrance

Washable celanese slacks 7.95
Knitted blazer battle jacket 12.95
Palmday blouse 2.40
Suede rope sole shoes 4.95
Washable celanese pedal pushers 7.95
Midriff blouse, ric-rac trim 3.95
Ballet slippers 3.95
Mabs Lastex swim suit 11.95
Nobby Knit Shop
"Carnell Building, Opposite Desert Inn"

County's Needy Paid $190,144 in August, Report

Payments of aid to the needy in Riverside county were $190,401 for August, 1946, an increase of 5 per cent over the $190,144 payments for August, 1945, California Taxpayers' association said today, reporting on its analysis of relief costs in California counties.

Payments for aid to the needy aged in the county reached $167,202 for August, 1946, compared with $164,537 for the same month in the preceding year. Aid to the needy blind amounted to $4,724 for August, 1946, compared with $2911 for August, 1945. Aid to needy children was $13,974 for August, 1946, and $10,166 for August, 1945. General county relief amounted to $4244 for August of this year, $2787 for August, 1945.

Over the state as a whole, relief payments reached $9,843,186 for August, 1946, an increase of 12 per cent from total payments or $8,794,790 for the month of August, 1945. August, 1946, payments for aid to the needy aged reached $7,796,718, compared with $7,478,812 for August, 1945. Payments of aid to the needy blind were $351,160 for August, 1945. Payments of aid to the needy blind were $351,160 for August, 1946, and $255,945 a year before. Aid to dependent children amounted to $876,153 for August, 1946, and $622,611 for the same month in 1945. General county relief reached $819,155 for August, 1946, compared with $437,372 for August, 1945.

With employment at an all-time high in California, taxpayers could well question rising relief payments," the Taxpayers' association said.

Negro Singers To Be Heard on Air Via KCMJ Tonight

Continuing its policy of providing radio facilities for churches of all denominations in the community, Palm Springs own station tonight broadcasts direct from the Church of God in Christ (colored), on East Arenas Road.

Musical feature of the program, at 9:30 to 10:00 p.m., will be the Bethlehem Choir, composed of a score of negro singers, organized by Mrs. Marl Anderson. The special remote control broadcast is the highpoint of a three day convention of delegates from Los Angeles, Las Vegas, Blythe, and midway points, gathering at the local church for the annual Imperial Valley district meeting. A congregation of two hundred church members and delegates will join in singing hymns and spirituals over the air.

INSPIRATIONAL messages will be spoken by Bishop Samuel Crouch and Reverend C. C. Cox. Acting as master of ceremonies for the program, and as host to the convention, will be Reverend W. R. Wyse, pastor of the local Church of God in Christ. Lois Wyse will broadcast a solo.

This is the third special church broadcast in the new season by KCMJ, reflecting various religious faiths. Scheduled for early release is a Sunday morning service of the Community Church of Palm Springs, Reverend John Macartney, pastor.

Ask Federal Aid In Flood Control

The Board of Supervisors Friday authorized Chairman Walter V. Pittman to sign a telegram directed to Senators, Congressmen and Federal Government department heads urging their assistance in releasing funds designated by Congress for necessary flood control, irrigation and navigation projects but now impounded by directive.

Effect of impounding these funds would be disastrous on irrigation and flood control projects in the Coachella valley and in the Santa Ana river area of Riverside county, it is asserted in the telegram, which was prepared by County Counsel Earl Redwine.

Instead of buying alarm clocks, residents of Stockholm, Sweden, can pay the telephone company a fee and be awakened each morning.

Phone 4444 for Yellow Cabs

Dr. Henry S. Reid To Re-Open Office Here November 1

Dr. and Mrs. Henry S. Reid left their Golden Horse ranch at Estes Park, Colo., yesterday headed for Palm Springs and their new winter residence at Smoke Tree ranch. They plan a few short visits on the coast en route here.

Dr. Reid will open his offices Nov. 1 in the Reid building, 644 North Palm Canyon drive, having sold his former offices. With him again this winter will be his office nurse, Mrs. Bernice Russell and his secretary, Miss Helen Nelson.

The Reid's two prize-winning Palomino stallions were shipped from Colorado last week-end and will be at Smoke Tree ranch later this season.

Letters to the Editor

ABOUT THOSE BENCHES

Dear Phat—Just received back numbers of The Desert Sun from August 9 to date and we had a happy time reading of the doings in the Village (City, excuse me). Old timers will call it Village.

We liked the letters and congratulations in the 20th anniversary number. Time marches on.

Travelling the way we do, makes it impossible for mail to reach us regularly, but Frank is informing the post office there where we are so that our mail can be forwarded.

ABOUT THOSE BENCHES on the Drive — Frank tried to get them to put out plenty like in St. Petersburg but no go. Here in Clearwater, Florida, they have followed St. Petersburg but the benches here are painted a bright orange, this being called the Springtime City. There are plenty all through the shopping district and I'm reaching the age where I find it necessary to rest when I walk a few blocks and I do hope my Village will see to it that benches are set out for the people to enjoy. That's just a little hospitality.

Best of wishes and success to you all.

Emma and Frank Shannon,
Clearwater, Fla.,
Oct. 2, 1946.

I am certain we can live in peace with Russia, but we must let her know that as much as we desire peace we are that ready t fog.ihte—Gshrd b cmbwyp cm to fight.—George Meaney, secretary treasurer of A.F.L.

Mt. Evans Scenic Drive, which leads to the summit of Mt. Evans, near Denver, Colo., is the highest automobile road in the United States—14,260 ft.

Phone 4444 for Yellow Cabs

Daughter of Hotel Owner Guest Here

Mrs. Mary O'Brien and her husband, William, were weekend guests at the Colonial House. Mrs. O'Brien is the daughter of Mrs. Thelma Davis, owner of the Colonial House.

The couple enjoyed the fine desert weather and made good use of the beautiful pool within the patio of that luxurious hotel. They returned to their home in Los Angeles Sunday evening.

The kiwi is the emblem animal of New Zealand.

TROPICAL MODERN —

DINING ROOM SUITE

- 64-inch Buffet
- Table, two extra leaves, pads
- 6 Barrel-back Chairs — upholstered in leather

PRIVATE PARTY $375.00

260 via Las Palmas — Phone 8754

War Veterans in this 22nd District are asking:

"Why did 'our' Congressman let us down?"

"Why did he turn his back on the Veterans Emergency Housing Program?"

"Why did he put a 'roadblock' against it — by opposing incentive payments for scarce building materials?"

"Why was ours the only California Congressman — Democrats and Republicans included — to vote against Veterans Housing?"

"Why was he indifferent to the on-the-job training provisions of the GI Bill — recorded as: not voting?"

RAY ADKINSON
will never desert the veteran!

Ray Adkinson — himself a veteran of World War I and father of a World War II veteran — will cut red tape and delay on Veterans Housing. And he'll fight to eliminate the unjust provisions in the GI Training Bill.

Elect RAY ADKINSON to Congress

Adkinson Campaign Committee

THE MYSTIC FOAM CORPORATION
Presents
THE HOME CLEANING SERVICE

Your rugs and wall to wall carpeting cleaned in your own home, by bonded insured professional cleaning men. For appointment send card, 722 South Alvarado Street, Los Angeles 5, California, or Telephone FAirfax 5213.

Service Crews will be in Palm Springs the week of October 14th-19th. inclusive.

ACREAGE

360 Acres
Near Garnet
Sell All or Part
$100 Per Acre

40 Acres
Three miles north of Indio Date Country — Tested soil, between highways 111 and 99.
$250 Per Acre

40 Acres
Just north of Thousand Palms Junction.
$200 Per Acre

10 Acres
On paved road. Near Desert Hot Springs.
$250 Per Acre

Munholland & Co.
431 N. Palm Canyon Dr
Martha T. Forward
Associate Broker
PHONE 3673

Desmond's

DESERT STORE

IN THE PLAZA

Cordially Invites You To Attend
the Informal Showing of

TABAK OF CALIFORNIA
RESORT FASHIONS OF 1947

In the Woman's Shop
Saturday Afternoon
October 12th

Gayle's Studio

- New Location
- 286 N. Palm Canyon Drive
- Above Desert Camera Shop
- Photostats
- Blue Printing
- Commercial and Press Photography

The Desert Sun
Published Every Tuesday and Friday at Palm Springs, California
OLIVER B. JAYNES, Publisher
R. F. GRAETTINGER, Editor
H. GRANT WOOD, Business Manager
Entered at the Post Office at Palm Springs, California, August 5, 1927, under the Act of Congress of March 3, 1879.
Published Every Friday of the Year at 359 North Palm Canyon Drive
Subscription Rate: $5.00 Per Year
Telephone 3594
NATIONAL EDITORIAL ASSOCIATION 1946 Active Member
ADVERTISING RATES FURNISHED UPON REQUEST
Address all correspondence to
The Desert Sun, P. O. Box 190, Palm Springs

TYPICAL—A Jack Boyer breakfast ride, one of the things being done to have Fun in the Sun. (Doc Waughop Print.)

Sale of Seals To Begin Here November 25

Mrs. Robert W. Peterson has been appointed Seal Sale chairman for the annual Christmas sale of seals which will open this year on November 25.

"We hope to realize enough on the sale this year to increase the number of tuberculosis clinics which will be conducted at the Health Center and to increase the visits of the mobile X-ray unit to the Palm Springs area," Mrs. Peterson said.

Mrs. Irving Snyder is general chairman of the Palm Springs Tuberculosis committee which is the local unit of the Riverside Health and Tuberculosis Association, from whose headquarters the seals will be mailed.

C. E. Brouse of Riverside was recently made county chairman of the association's seal sale committee.

Polio Epidemic In County Wanes, Authorities Say

The infantile paralysis epidemic in California is dying out, according to health authorities who reported Monday that there were 13 cases still under treatment in Riverside county.

Two new cases were reported over the week-end, one a boy of two months and the other a woman of 38.

During the polio epidemic, 53 cases were reported, the majority of those going to Riverside county hospital. Forty of these cases were reported cured.

Bulk of the cases were in the county seat with the outlying territory escaping lightly. It was pointed out that this year's epidemic was unusual in that more older people were involved.

No cases were reported from the local area.

Geraldine Lotz Becomes Bride Of W. J. Meister

Miss Geraldine Lotz, post office employe here, became the bride of William J. Meister at a wedding ceremony performed by Father McGann last Saturday at 10 a.m. in Our Lady of Solitude Catholic church.

Following the wedding, the newly married couple left for Hollywood to spend their honeymoon, according to Mrs. Margaret Meister, the bridegroom's mother.

J. G. Peyton of Hollywood has come to he Village to make his home. He is a clerk at the Hotel Oasis and worked previously at the Brevoort in Hollywood.

Bank of America Wins Award Again

For the consistent excellence of its newspaper advertising during the past 12 months, the Bank of America has again received the noted "Socrates" honorable award. Jonas Marson, member of the national board of judges, stated the award was in recognition of "outstanding newspaper advertising performance in the bank field," and was "of greater than ordinary significance because it was won in a reconversion year with its many problems of changes and uncertainties."

Word of the award was received by Fred Ingram, manager of the Palm Springs branch of the Bank of America today.

The jack of all trades is what the tradesmen collect on pay day

Desert Inn Open For Season With Capacity Crowd

The Desert Inn officially opened for the season Saturday, October 5, with the serving of lunch and at the same time James C. Geggie, resident manager, announced that the hotel was filled to capacity by dentists attending the third annual dental seminar at that hotel.

Next Monday the Desert Inn will play host to the Southern California chapter of the Merchants Manufacturers Association and this convention will be followed by a meeting of members of the Menswear Association to take place October 21 to 24.

Doing the Village
with
Moya Henderson

This week saw a lot of women on the loose having a wonderful time. Widows of the Horsemen's Association pack trip, packed together and did their own tripping. Thursday night Billie Mosely, Mary Delano, Helen Hughes, Mrs. Harold Murphy and Dr. Georgianna Raymond were among a large group enjoying the opening of the Pago Pago.

Friday night Virginia Paul entertained a group of the gals at her house for dinner and Saturday evening Virginia, Anne Purnel and Imogene Hume dropped around to the Doll House to see what was going on. Whilst Charlie was away in the mountings, Marian Mathews had as her house guests her daughter, Jeanne Nagel, and Jeanne's young son, Tad. Mother and daughter, along with Margaret Hanbury, were dining at the Doll House Thursday evening. Margaret and Gene Therieau with Vivian and Archy Archibald helped to officially open the Pago Pago Thursday. Making up another table for the occasion were the Jack Freemans, Leo Bakers and Sam Stewarts.

OPENINGS SEEM to be featured these days. Candy Hites out Cathedral City way flung open their portals last Friday and, according to Beulah Sawyer and Karl Schumocker who attended, a goodly crowd was there. The Chi-Chi dining room is now serving and packing them in and the Dunes, closed only during August, is more popular than ever now that Connie is back to sing. We've had so many anniversaries lately I guess I've got them on my mind—but not so with Margaret Therieau. She and Gene didn't remember theirs until three days after it had passed. Alan and Mary Helen Thompson managed to get a four day week-end and drove down to spend it with Dottie Stein.

We're beginning to get snatches of news about that wonderful pack trip. Little by little the stories come out. We hear that Dick Haymes and Johnny Boyle did a wonderful job of entertaining the boys—could and would sing anything. Seems rather mean though that the men should blame their lack of sleep on one cause. Rumor has it that Gus (Chief) Kettman snores.

Stables Will Open Informally Friday

With many improvements already made and many others in the making, The Stables, formerly Rogers ranch, will re-open Friday. This opening is an informal one.

The big opening—formal start of the new season at The Stables, under new ownership of Charley Morrison and Walter E. Smith, will come on October 25.

Professional blood donors receive a payment of from $7 to $8 per 100 cubic centimeters of blood.

MORE ABOUT . . .

Dentists . . .

the University of California, acted as moderator and introduced the faculty of eleven scientists from leading universities and institutions throughout the United States who are lecturing on different phases of this new field of dental medicine which has come into prominence in the last decade.

DR. HERMANN BECKS, professor of dental medicine at the University of California, and chairman of the board of directors of the seminar, spoke briefly of the spontaneous growth of the seminar on the West Coast and told of its growth from the 72 participants of the first seminar before the war to the 206 present registrants. Colored movies taken last year at the Inn by Dr. Donald Miller of San Leandro, were shown on the open-air screen.

First speaker at the Monday meeting, which was held at the Plaza Theatre, was Dr. Harry Sicher, professor of anatomy, histology and research at the Chicago College of Dental Surgery of Loyola University, who presented two papers on the process of bone formation and the relation of the growing teeth to the growing bone.

ALSO ON MONDAY'S PROgram was Dr. F. R. Keating, instructor in medicine at the Mayo Foundation and Graduate School of Minnesota, who discussed the parathyroid glands in health and disease. It is these tiny glands located near the thyroids, no bigger than peas, Dr. Keating said, that are responsible for the regulation of the calcium in the body, and derangement of them may cause such widely differing symptoms as kidney stones, cataracts, muscle spasms, or cystic formation in the jaw bones.

Monday evening lecturer was Dr. William B. Ryder, assistant clinical professor of dental medicine in the University of California, who organized and directed the Army dental clinic in London and Paris. Health socialization in Great Britain as practiced for the past quarter of a century has resulted largely in only breakdown treatment as far as dental health is concerned; he told the seminarians. The majority of the English people do not understand the need for early and preventive dental care and so do not demand it; most of the practice in England today under the insurance plan is largely extractions and full-denture construction.

When you're saving something for that rainy day, it seems to keep the sun shining.

TOO LATE TO CLASSIFY

245 ACRES of wonderful land, plenty of water and lights, protected by mountain, highway frontage. $150 per month income now. Good for subdivision, race track or farm land. Phone Madge Rocks, 7911 or 7195 or call El Dorado Hotel Lobby. s10

LARGE corner lot west of Palm Canyon Drive. Choice location. Cheap. Phone James Hammond, 7195 or 4123 or call El Dorado Hotel Lobby. s10

DUPLEX LOT, meaning one can build 2 houses under the same roof. 100x100. $6000. Close in. Phone James Hammond, 7195 or 4123 or call El Dorado Hotel Lobby. s10

80x135 of Palm Canyon frontage for hotel and apts. $38,000. Phone Modge Rocks, 7911 or call El Dorado Hotel Lobby. s10

RESIDENT LOTS 100x100, $2500. Close in. Phone Madge Rocks, 7911 or call El Dorado Hotel Lobby. s10

For Outdoor Life

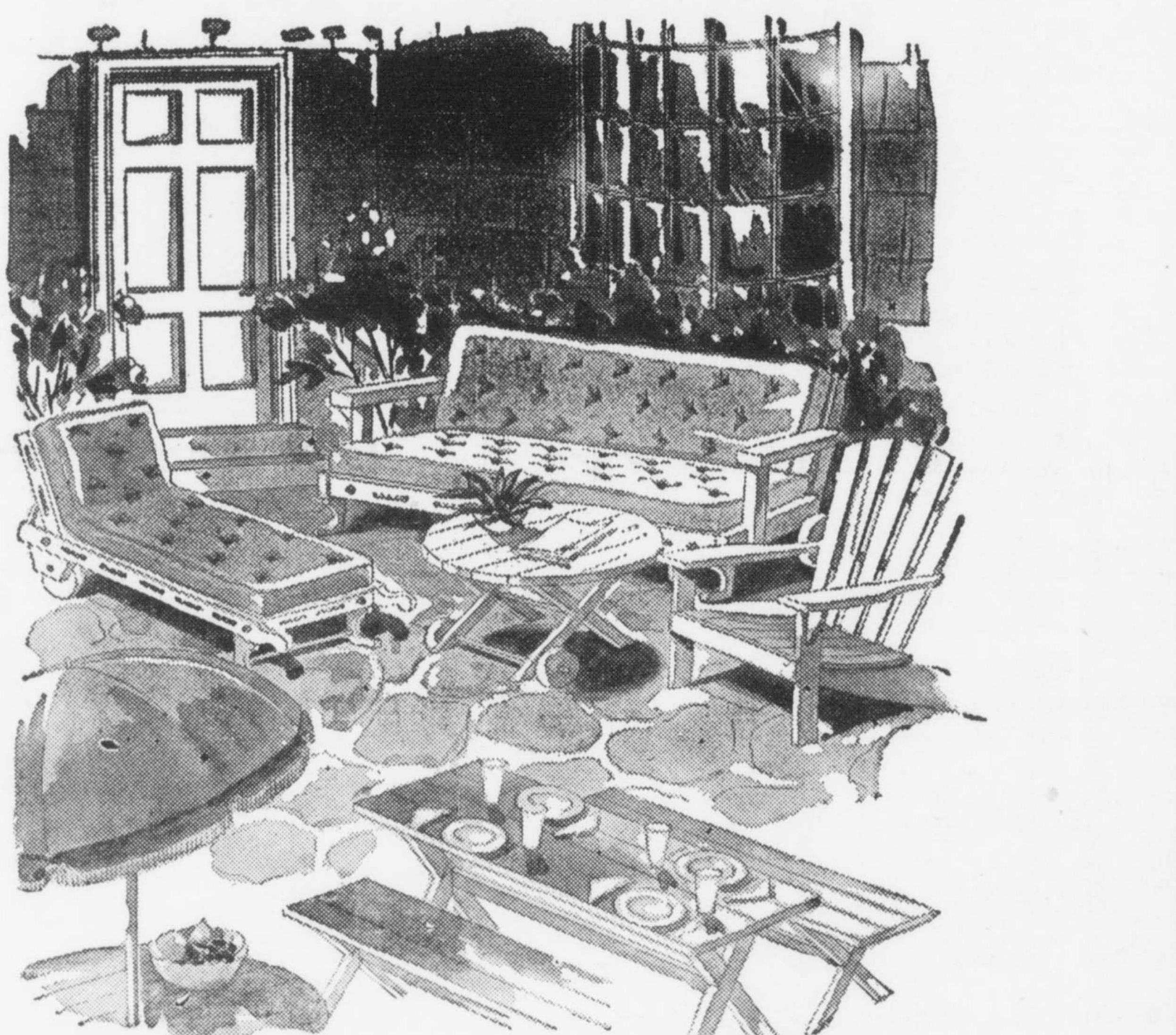

Its Cool... Colorful... Practical
CALIFORNIA REDWOOD
A Wide Selection of This Ideal Patio Furniture — Including —
Large Settee / Comfortable Chair / Barbecue Sets
Chaise Lounge / Sawbuck Tables / Umbrella Tables
"IF IT'S MADE OF CANVAS - - WE MAKE IT"
LAWN SWINGS
WITH CANVAS COVERINGS TO SUIT YOUR TASTE—WE COVER OUR LAWN SWINGS INDIVIDUALLY, AS ORDERED.
RECOVERING
OF LAWN SWINGS, UMBRELLAS, PADS, PILLOWS, CHAIRS AND ALL TYPES OF OUTDOOR FURNITURE REQUIRING CANVAS COVERINGS.
Riverside Tent & Awning Co.
3357 Eighth Street RIVERSIDE Phone 114

HAVE YOU SEEN?
RANCHO MIRAGE
(Subdivision)
Drive Out Now
While Prices Are Still Low
DAVID F. CULVER and A. RONALD BUTTON
Owners and Developers
DON CAMERON
Tract Manager
Phone 8711

LOTS
Las Palmas Estates With Water Shares
125 x 125
Includes foundation already in, plans and permit for building new house — will include steel sash for $750.
$11,000
1/2-Acre
For courts or apartments. Faces on two streets. Zoned R-3.
$16,500
100 x 158
Close to Mountains
$11,250
140 x 140
Just off Palm Canyon
$10,750
125 x 120
Superb View
$8,500
Munholland & Co.
431 N. Palm Canyon Dr.
Martha T. Forward
Associate Broker
Phone 3673

THE BEST BUYS IN PALM SPRINGS REAL ESTATE
Every service offered — and with the added advantage of many years of experience in Palm Springs.
ROBERT RANSOM, REALTOR
Walter McManus — Meriam Richards — Burnham Bigelow
THE PLAZA William Boggess — George Gannon PHONE 3666

GALLOPING—Coming out of Rogers Ranch, a-gallop for an early morning ride, is this trio, having Fun in the Sun. (Doc Waughop Print.)

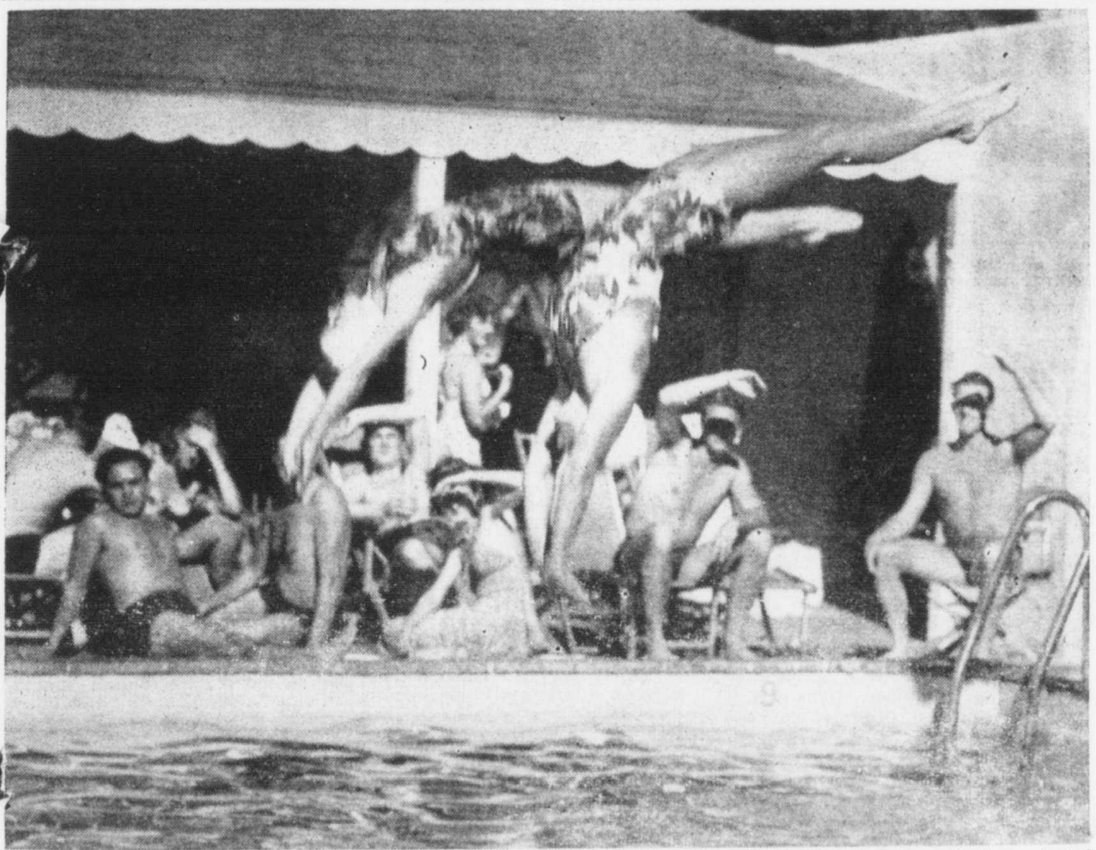

COMBINATION—Here's Fun in the Sun, two wa[illegible]ning alongside a Palm Springs hotel pool is one way. Splashing in the water in fancy d[illegible] another. And if you don't believe there's a sun, look at the way the sun-bathers are shading their eyes while watching the mermaids. (Doc Waughop Photo.)

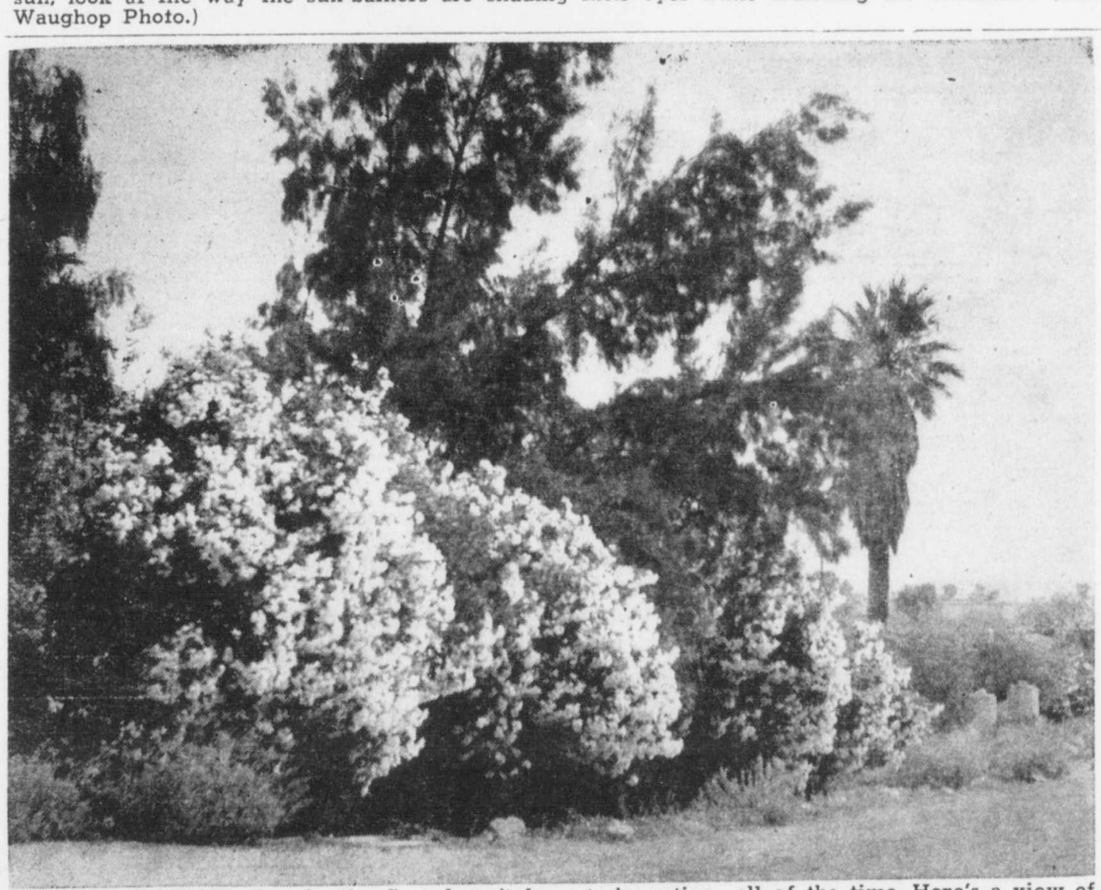

NOT ALL ACTION—Fun in the Sun doesn't have to be action—all of the time. Here's a view of some of Palm Springs' famous Oleanders. In complete repose—but Fun in the Sun just the same. (Doc Waughop Print.)

Culinary Workers, Bartenders Union, Being Organized

M. C. (Irish) Bray, organizer for the Culinary workers and bartenders union, declared last night that these workers of Palm Springs would be organized this season or just as soon as employers recognized the type of service such a union can render the community.

He also announced that several establishments have already signed contracts with his union and other contracts are now pending with good assurance that they will be signed. He said that most of the culinary workers and bartenders in the Village carry union cards and the remaining 20 per cent will become members in the near future.

THE UNION has opened an office and hiring hall at 188 east Amado Road from whence Bray said, employes are being furnished to those establishments already signed.

"It is our hope to give employers in Palm Springs efficient and reliable help," announced Bray. "We are not here to strong arm anybody."

He said that he was aware that there had been a meeting last week, of employers to organize and his union looks with favor upon such an organization.

"IT IS MUCH BETTER for us," Bray said, "to deal with one representative of all the employers. It will save time," he continued.

A union here in the opinion of Bray, would eliminate undesirable employes and rid the town of such help that is inefficient, suspended unionists and drifters.

"If the town is unionized, such persons would not be able to get employment and would thereby lessen the problem for police as well, in keeping the town free of undesirable characters," Bray said.

Auxiliary . . .

Edna D. McKenney, Mrs. Edith Troupp; community service, Mrs. Abbie Omlin, Mrs. Evelyn Partridge, Mrs. Mabel Sale; child welfare, Mrs. Violet Knupp, Mrs. Damaris Workman; courtesy, Mrs. Frona A. Gill, Miss Inah Peterson; constitution and bylaws, Mrs. Amy Henderson, Mrs. Hariett Strombom, Mrs. Dorothy Morrison; education, Mrs. Doritz Kreimer; legislation, Mrs. Eva Menard; membership, Mrs. Dorothy Morrison, Mrs. Louisa Sanborn, Miss Inah Peterson; national defense, Mrs. Lucille Grude; rehabilitation, Mrs. Nettie Redding, Mrs. Helen Allen, Mrs. Gladys Burkland; poppy, Mrs. Cora Cornell; programs, Mrs. Holly Lash Visel, Mrs. Ida Mullen, Miss Artie L. Peterson; national news, Mrs. Fern Davis; ways and means, Mrs. Ruth Connolly, Mrs. Maude Lee, Mrs. Jean Buchanan, Mrs. Beulah Sawyer; hospitality, Mrs. Christine Renier, Mrs. Gladys Follansbee, Mrs. Mâbel Bryant; guests, Miss Inah Peterson.

A MEMBERSHIP CONTEST was launched Wednesday evening and will terminate November 20. Each member has been named to serve on one of two sides, and the losing group will be responsible for providing the entertainment and refreshments at a unit meeting in December.

All local residents who are privileged to belong to the American Legion Auxiliary are invited to join the Owen Coffman Unit and assist with the expanding programs of service to veterans and their dependents. Application forms may be obtained from Mrs. Morrison, Mrs. Sanborn, and Miss Peterson.

Mrs. Ruth Connolly, ways and means chairman, announced plans for giving away another beautiful hope chest at a benefit dance to be sponsored by the Auxiliary at an early date, to raise funds for the organization's welfare and general expense. A similar event proved most successful last year. Tickets will be available soon for the dance, and according to Mrs. Connolly the dance will be held at a favorite local spot, to be announced later.

Hostesses for the social hour which followed Wednesday's business session were, Mrs. Renier, Mrs. Allen and Mrs. Knupp.

MORE ABOUT . . .

Fund Request . . .

the presence of every member of the board of directors. However, this action did not take place until several members had something to say about the indifferent attitude of the city fathers.

"THE CITY COUNCIL has treated the chamber of commerce rather shabbily," was the expressed opinion of Earl Coffman. "This did not only take place last season but for several seasons past," continued Coffman, "and each year has seen the taxes on business go higher and higher. I believe that every member of the board of directors should be present at the next meeting of the council to press our request," Coffman added.

Phil Delano, president of the chamber was also strongly of the opinion that the city should help the chamber in its work.

"CERTAINLY," declared Delano, "it wouldn't be asking too much of the city council to help us out." He also said that an united front composed of members of the board of directors present at the next council meeting may enable the chamber to get somewhere in its request for $2500. Other members also spoke up and were unanimous in their voiced opinion that the city council has not properly supported the chamber.

A committee, members of which will be named later, was ordered to work with the city council and other groups in the establishment of day-light saving time. Last season when the suggestion was made to the city council the matter was voted down when representatives of the Greyhound bus company, Railway Express and other transportation concerns objected to the measure.

OTHER COMMITTEES which were ordered to be appointed are as follows: one to work with the city council relative to the institution of a city sales tax; another to work out plans for a money-raising barbecue for members, and a committee to work for the solution of the city parking problem with members of the Village council.

An invitation to enter a float in the Tournament of Roses in Pasadena was voted down. Weather reports from Palm Springs to the U. S. Weather Bureau for publication daily at a cost of 30 cents was also met with disfavor.

Culver Nichols, city councilman and member of the board of directors of the chamber reported that the city was interviewing applicants who desire to lease the airport under an interim permit to be granted Palm Springs by the government within the near future.

Legion To Start Sessions Tonight

Semi-monthly meetings of Owen B. Coffman Post, American Legion, will be resumed with a meeting tonight at the Fiesta House on the Desert Inn grounds.

Reports on the national convention of the American Legion at San Francisco last week will be presented by Jerry Sanborn, local post commander, and Bob Ellsworth, who attended the session as delegates.

Further plans for the big get-together at the Green Shack, on Highway 99 between Banning and Beaumont, will be discussed. Legion members from Beaumont, Banning and Rancho Mirage, will be guests of the local post.

Marcus Caro, member of the Village post, is owner of the Green Shack.

DR. A. A. KILTON
Optometrist
212 Orange St., Redlands
Phone 6132

Investigation of Housing Projects Asked by AMVETS

American Veterans of World War II in a meeting at Rancho Mirage last Friday voted to appoint two committees, one to investigate veterans housing projects in Palm Springs and another to establish offices in the Village where jobs, rentals and other services can be coordinated with civic bodies.

The committee on housing was also ordered to find out if materials obtained on veteran's priorities in the building of homes had been side-tracked into other projects.

The other committee in addition to finding office space for the service office in Palm Springs were also ordered to study ways and plans of obtaining permanent quarters in this area to be used as a meeting place of Palm Springs AMVETS.

The next meeting of that organization will take place at the same place in Rancho Mirage Legion hall Friday October 18.

New mechanical peanut harvesters can pick up to two acres per hour as compared with the 32 man-hours required per acre for hand harvesting.

Any real comprehension of the principles of democracy will come slowly. A higher standard of living and a more liberal educational system are the first needs of the Japanese people.
—Eighth Army military government section.

The price lids have been lifted from canned and frozen soup—leaving us in it!

Yachts For Charter
BOOKING NOW FOR MEXICAN CRUISES
G. E. MINNEY
711 Coast Highway
Newport Beach
Phone BEacon 5032-W

$19,500
'A REAL BUY'
Charming two-bedroom, home, fully carpeted, furnished. Fireplace, garage, laundry. Located where climate is best.
IMMEDIATE POSSESSION
MANY OTHER FINE BUYS IN BUSINESS AND RESIDENTIAL PROPERTIES
WINIFRED PARSONS
REALTOR
and Associates
428 N. Palm Canyon Dr.
Phone 4201

H. W. BURNS
General Contractor
Supervision — Planning — Consulting
Savings to the Owner More Than Pays Our Fees
370 W. Arenas Road — Phone 3463

DUTCH BOY
A Famous Name in Paints
QUICK DRYING ENAMEL
WONSOVER
SATIN EGGSHELL
FLOOR ENAMEL
SASH AND TRIM COLORS

Dutch Boy Products are kept up to a high standard at all times. They protect and beautify every type of surface.
Palm Springs DEPARTMENT & HARDWARE STORE

If any nation were to go mad now, among the first targets it would try to demolish would be the Bonneville and Grand Coulee dams. We had better see to it that the northwest is better defended than it is now.
—Senator Wayne Morse, Oregon Republican.

Nine-tenths of the persons struck by lightning in the United States live in rural districts.

There was a time, writes a scientist, when people did not have ears. What a help it must have been to the corn-on-the-cob fiend.

CAFE
—With bar and liquor license. A well-established going business. Priced to sell.
— Duplex Lot —
100' x 100'
$5,000
Cora B. Hyde
REALTOR
(Opposite Standard Station)
290 N. Palm Canyon Drive — Phone 5101
Phone 5093 - Evenings

SURVEYS
Licensed Land Surveyor
Lot Surveys — Subdivisions
Acreage — Contour Maps
G. K. (Jerry) Sanborn
Box 1293, Palm Springs
Telephone 5931

Income
PALM CANYON FRONTAGE
Improved
Center of Town
Winifred Parsons
and Associates
428 N. Palm Canyon Dr.
Phone 4201

Palm Springs Escrow Co.
ANNOUNCES
THE START OF ITS THIRD YEAR
WITH 12 YEARS BUSINESS EXPERIENCE IN PALM SPRINGS WITH
BONDED, EFFICIENT, PERSONAL ESCROW SERVICE
INSURED TITLE SERVICE
INCOME TAX CONSULTANT
PUBLIC ACCOUNTANT
NOTARY PUBLIC
Florian G. Boyd
107 PACIFIC BLDG. — DOROTHY C. CLAUSEN — PHONE 4888
HOURS 9 A. M. to 5 P. M.

DESERT SUN CLASSIFIED ADS.

Call the Classified Ad Department Phone 3594

Rates and Instructions

Three cents per word for first insertion (minimum charge 45c); two cents per word each subsequent insertion (minimum 30c). In order to avoid expense of bookkeeping and collection, it is desirable that all classified ads. be paid in advance, unless you have a ledger account with The Desert Sun. No money will be refunded for classified advertising cancelled after Wednesday noon.

INDEX TO CASSIFIED PAGE

Personal 1
Lost and Found 2
Help Wanted 3
Work Wanted 4
Wanted to Rent 5
For Rent 6
Real Estate for Sale 7
Real Estate Wanted 8
Real Estate Exchanges 9
Automobiles for Sale 10
Automobiles Wanted 11
Trailers for Sale 12
Trailers Wanted 13
Furniture 14
Sporting Goods 15
Musical Instruments 16
Pets, Dogs, Cats 17
Livestock 18
Poultry, Eggs 19
Fruits & Vegetables 19A
Plants, Trees, Shrubs, Flowers 20
Cut Flowers 20A
Electric Appliances 21
Air Conditioning 22
Cesspools 23
Business Services 24
Building Services 25
Money to Loan 26
Miscellaneous for Sale 27
Miscellaneous Wants 28
Miscellaneous Services 29
Miscellaneous 30
Business Opportunities 31
Employment Agencies 32
Board and Room 33
Transportation 34
Professional Announcements 35
Cards of Thanks 36

The Desert Sun will not guarantee accuracy, or assume responsibility for errors occurring in telephone advertisements.

The Desert Sun will not be responsible for more than one incorrect insertion of any advertisement ordered more than one time.

The owners of The Desert Sun will not be responsible for any errors in any advertisements in excess of the amount paid for the advertisement for one insertion.

Personal 1

CONTRACT BRIDGE
Pvt. Lessons—Tournaments
Party Supervision
Certified by Culbertson
Endorsed by Goren
ANNE VAUGHAN
Palm Canyon Hotel
Phone 9840

MONEY WANTED: Have Trust Deeds from $5,000 to $25,000 paying good interest. See Peter B. Sheptenko, realtor, 475 N. Palm Canyon Dr. Phone 7366. 37tf

Lost and Found 2

LOST: Black book 7x6. Contains Standard Oil equipment material. Reward. Turn in at Standard Station. s10-13

Help Wanted 3

WE WILL train Palm Springs girl for interesting sales work in camera store. Call 7151. s8

WANTED—2 women for date packing house about 1 mile from Cathedral City. Snyder Date Garden, phone Palm Springs 4273. s11

Work Wanted 4

HOTEL CLERK—PBX, auditor-typist. Rochester 0328, H. Cunningham. 2221 Ellendale Place, Los Angeles 7, Calif. s11-13p

EXPERIENCED grocery clerk or manager, court manager, or hotel night clerk. Ex postal employe. Write Box QR, Desert Sun. s11p

COUPLE, 1st and 2nd cooks or assistants in kitchen. W. C. Morgan, 3137 W. 78th St., Los Angeles 43. Phone THornwall 7138. s10-11p

COUPLE with 2 grown children to help would like to manage court. Experienced, good references. Write Box D.D. c/o Desert Sun. s11p

COUPLE. Cook and waitress. Phone ATlantic 47782 or John W. Goss, P. O. Box 413, Alhambra, Calif. s8-10p

GUARD and sitter for children by elderly lady. Phone 5503. s8p

LADY wishes position as companion to invalid or lady alone. Good reader. Phone Banning 2844. s11p

YOUNG MAN desires a position where he can utilize all of his abilities. I was a general contractor before entering World War II, building and selling homes. I have 23 years of construction experience having mastered all trades necessary to complete construction of homes, stores and apartments. I also did my own architectural designing and drew up specifications. I am interested in securing a position of a supervisory nature with a contracting firm. These qualifications may seem fanciful but I can assure you they are genuine. Write Box D.S., c/o The Desert Sun. s11p

Wanted to Rent 5

WANTED TO RENT by permanent resident, 2-bedroom house, furnished or unfurnished, for 8 months. Phone 8966. s11-15p

WANTED TO RENT small store, or desk space, approx. 8x10 in business district by Dispensing Optician. Full time basis. Phone collect, E. G. Kolar, Redlands 2244-6. s10-15

MODERN one or two bedroom home, furnished or unfurnished. See Effie Kalseim, Thompson's Candy Kettle, Desert Inn. Phone 6622. s4tf

Wanted to Rent 5

WANTED
1 OR 2-BEDROOM FURNISHED HOUSE WITH FENCED YARD, FOR SEASON. CENTRALLY LOCATED, NOT RESERVATION. IMMEDIATE POSSESSSISON.
PHONE 5174,
B. R. KERNER
BUNKER COURT
ROOM No. 1

For Rent 6

FURNISHED comfortable guest apt., sundeck, for 1 or 2 refined and quiet people only. 1875 N. Palm Canyon Dr. s11p

3 ROOM APT. Sun deck, everything furnished. Clean, quiet, close in. Day or week. 640 Calle Palo Fierro. s10-11ptf

FOR RENT
Radial Saw. 3 h.p., 16", Jointer 6", 1½ h.p. Band Saw 14". Phone 3463. s11tf

APARTMENT AND HOTEL ROOMS
CASA DE LINDA
1571 CHAPERAL RD.
PHONE 3774
LOUIS PACKER, Mgr.

Real Estate for Sale 7

BEAUTIFUL R-4 lot on Indian Ave. 35,000 sq. ft. including corner, close to Lone Palm location. Will sell part or all. Other lots. Violet Dworman, 439 S. Western Ave., Los Angeles 5. Phone EXposition 9250 and HOllywood 1307. s11tf

FOR SALE: House on reservation. $2500. See Miss Petrillo after 5 p.m. Indian Office of reservation. s11-13p

DUPLEX with additional guest house. Completely furnished. New stoves and refrigerators. Close in. $15,000 will handle. Raymond Cree, 285 N. Palm Canyon Drive. Phone 8444. s11

COMPLETELY FURNISHED 2-bedroom house close in. Hollow brick and tile construction. Fireplace, garage, patio. $20,500, terms. Raymond Cree, 285 N. Palm Canyon Drive. Phone 8444. s11

FOR SALE: R-3 (Court Lots). A few lots with income zoning at only $3950 and $4250 each. Raymond Cree, 285 N. Palm Canyon Drive. Phone 8444. s11

BEST HOUSE buy in Palm Springs. Two bedrooms, living room with fireplace, tiled kitchen, large corner lot in fine neighborhood. Completely furnished. $17,-500. Raymond Cree. Telephone 8444. s11

FOR SALE: 3 bedroom home, completely furnished. See after 2:30 p.m. 279 N. Calle Encilia. s11-13

5-ROOM HOUSE for sale, furnished. 689 Camino Parocella. s10-12

PALM CANYON business frontage, 60 or 120 ft. front by 140 ft. deep, adjoining Torney Hospital. Owner will sacrifice for cash. Call BRadshaw 2-2838 or write 1531 S. Holt Ave., Los Angeles 35. s7tf

FIVE UNIT APARTMENT. Completely furnished. Individual heating units, hot water heaters, and air cooling systems. All new linen. Will show terrific income. No OPA ceilings. Only $48,500. Will not last long at this price. See Peter B. Sheptenko, 475 N. Palm Canyon Dr., Phone 7366. s10

LARGE CORNER LOT on Indian Ave., near Lone Palm. Hotel and bungalow court zoning. 1842 Mesa Dr., or P.O. Box 656, Santa Barbara, Calif.

LA QUINTA
2 beautifully located pair of lots in Res. Inc. unit. Also 2 business lots UNDER PRICED. Broker, P.O. Box 1704, Wilshire-La Brea St., L.A. 36, Cal. CRestview 14058 (In Palm Springs Sat. and Sun.) Phone 7582.

LIFE INSURANCE FUNDS to loan on Palm Springs real estate. Levering Moore, 811 W. 7th St., Los Angeles 14. TRinity 9394. s7tf

2 BEDROOM, 1 bath home, furnished, best construction, garage. Corner lot 100x100. Priced at $17,500. Call Lee Luecke, 3555. H. H. Foster and associates, 140 E. Tahquitz Dr. s8-10

FOR SALE—four-room furnished house and patio. Price $6000. At 303 E. Andreas after 4 p.m. s11-12

Real Estate for Sale 7

FURNISHED 3-bedroom house, 2 baths, guest house with bath, sun deck, badminton court, good location. $37,500. Edith Eddy Ward, 114 S. Palm Canyon Dr., 2nd floor. s11

25 FEET Palm Canyon frontage, heart of town. $1000 per front foot. Call Lee Luecke, 3555. H. H. Foster and associates, 140 East Tahquitz Drive. s8-10

4 BEDROOMS, 3 baths, completely furnished. Excellent for income or duplex. Lot 105x145. Call Lee Luecke, 3553. Foster and Associates, 140 East Tahquitz Drive. s8-10

IN BANNING, near schools and library. Short walk to town: Beautiful rock ranch type double constructed home, beamed ceiling, living room, 5 bedrooms, large closet in each. Front porch, patio, sun room, utility room, electric water heater, garage, with income rental. Fruit and grapes. Wonderful view of snow capped mountains. Nice yard with flowers and sprinkler system. Lot 84x160. A lot of property for $16,000. Half cash. Would accept house trailer in trade. May be inspected afternoons at 336 E. George street. Owner now uses two bedrooms and has $150.00 month income. Will give short option if you have marketable property to sell before buying.

LIMITED number of exclusive residential lots. 100 to 180 feet frontage. Edith Eddy Ward, 114 S. Palm Canyon Dr., 2nd floor. s11

FOR SALE—4-room house, large patio. $6000. Will take house trailer. 303 E. Andreas. s11-12

LOT 60x166½, gorgeous view. Priced for quick sale. Call Lee Luecke, 3555. H. H. Foster and associates, 140 E. Tahquitz Drive. s8-10

604 ACRES in Morongo Canyon. Highway runs through property, good water conditions, scenic mountain area. Good place for gas station, cabins, store, dude ranch etc. Full price $6500, $3500 down, balance easy. Owner, F. J. Pearl, 240 Willow Ave., Baldwin Park. Phone 671-16. s6tf

Homes for Veterans
NEW WINGFOOT
2-BEDROOM
HOMES
Complete with all appliances, built-in features, and ready to move into.
Sturdily and honestly built by Goodyear Tire Co., at a price you can afford.
TOTAL PRICE
Delivered Palm Springs
$2650
(HOME ONLY, LOT EXTRA)
or Easy Terms
See Model House
Open Daily to 9 P.M.
Cor. Housh & Wilson Sts.
WEST RIVERSIDE
Phone Riverside 6692

TWO ADJOINING LOTS on Sunrise Way. Sell together or separate. Owner, C. J. Faught, 1525 N. Van Ness, Hollywood. Phone Hillside 5111. 52

Real Estate Wanted 8

PRIVATE PARTY wants income site to build in Palm Springs. Box 82, Huntington Park, Calif. s10-12

WE HAVE BUYERS with cash. List your property with us today for quick action. Mulholland & Co., 431 N. Palm Canyon Drive. Phone 3673. 39

REAL ESTATE WANTED: List what you have to sell, rent, exchange, promote, or subdivide, with Peter B. Sheptenko, The Pioneer Realty Company of Palm Springs. 475 N. Palm Canyon Dr. Phone 7366.

REAL ESTATE WANTED—List what you have to sell, rent, exchange or subdivide with Madge Rocks, 278 So. Palm Canyon Drive, El Dorado Hotel Lobby, or phone 7911 or 7195. 49

BRING IN your listings of all descriptions. Bess Matloff, phone 3191. s32

PROPERTY wanted: Homes, lots, income. List your real estate with Realtor Culver Nichols, 861 N. Palm Canyon Dr. Phone 5065. s21p

LISTINGS WANTED — Have buyers for acreage, income, houses, lots and rentals. Wright and Tracy, 437 No. Palm Canyon Dr. Phone 5727. 46

Real Estate Wanted 8

OWNERS: List your homes, lots, income and rentals with Ernest Grill, Jr., Realtor, 344 No. Palm Canyon Dr. Phone 6666. 46

Real Estate Exchange 9

WILL TRADE unfurnished 4-unit duplex, well located in Santa Monica for single residence or residential income prefer Tennis Club Area, Palm Springs. Principals only. Write owner, P. O. Box 190, Santa Monica. S10-13

Used Cars for Sale 10

1938 PACKARD 120 H.P., 8 cylinder 4 door sedan. Clean, low mileage. Lic. No. 82P527. As is. George Bond, Ramon Trailer Court. Don't phone. s8-11p

USED CARS FOR SALE
Buy from an authorized Chevrolet dealer. ONE-THIRD DOWN, balance G.M.A.C. contract
WE PAY CASH for your car —any make or model—ANY STATE REGISTRATION. Special consideration to SERVICE MEN.
Phone Indio 7351
VALLEY MOTORS
CHEVROLET
Indio, Calif.
Authorized Sales & Service

Used Cars Wanted 11

We Pay Top Prices
FOR USED CARS
SELL YOURS TODAY
RUBIDOUX MOTORS
Plaza Garage, Palm Springs
Phone 5122
Cadillac Oldsmobile

Trailers For Sale 12

KIT CAMPERS
All the comforts of home in a compact trailer. Accommodates 2. Total weight less than 600 lbs.
D. W. Hurst, Texaco Station, Beaumont, Calif. on Hwys 60-70-99 s11tf

TRAILER FOR SALE. Sleeps 3, $1200. 169 5th Ave., Desert Hot Springs. s11p

FOR SALE: Compact 12 ft. Masonite trailer, completely equipped. Sleeps 2, good tires. A. Klug, Lot 51, Taylor's Trailer Park. s10-11p

1942 Masterbuilt 18 ft. trailer. Sleeps 4, Butane stove and heater, ice box, $1500 cash. Lot F-10, Palm Springs Trailer Village. s10-11p

All Kinds of Steel and Wood
LUGGAGE TRAILERS
For Sale and Rent
PAVNY'S TRAILER MART
1001 S. Palm Canyon Dr.
Phone 7342

Now
Immediate Delivery on
New Trailers
Factory distributors and dealers for five leading makes, Columbia, Universal, Normel, Zimmer, and Continental. —
Standard Trailer Sales
7 and D St., San Bernardino.
Phone 55162
Open Evenings and Sundays. s5tf

SEE
WESTCRAFT'S NEW
CORONADO
24½ x 7½ feet, under 3,000 lbs. Light enough to travel; large enough to live in.
Also
NEW COLUMBIAS
Place Your Order Now
WE ALSO BUY USED TRAILERS
Forbes Trailer Exchange
1045 East Ramsey - Banning
Open Evenings & Sundays

Utility Trailers
SALES — RENTALS
Hitches Furnished
D. W. HURST
Texaco Station
Beaumont, Calif.
on Highways 60-70-99

Trailers for Sale 12

FOR SALE—16-ft. house trailer, sleeps 4, butane, awning. Inquire Cassidy Liberty Trailer, toward rear Orchard Trailer Park, 1862 S. Palm Canyon Dr., Palm Springs. s11p

INDIAN CHIEFTIAN 26-ft. Tandem, sleeps 4, lease for trailer space paid up to April 1st. Knight's De Luxe Trailer Park, Cathedral City. s11-12p

FOR SALE—1941 Roycroft Trailer. Very neat, with tandem wheels, sleeps four. Price $2500. Inquire at Orchard Village Trailer Park office or 105 Lancaster Rd., Banning. s11

NEW aluminum streamline campers with kitchen facilities, an atom bomb on wheels. Ideal for weekend trips. Also see our Honeymoon Campers on display. Pavny's Trailer Mart, 1001 So. Palm Canyon Dr. Phone 7342. s4

28-Ft. Tandem Wheel
AMERICAN
Three Rooms
1946 Model
PAVNY'S TRAILER MART
1001 S. Palm Canyon Dr.
Phone 7342
Also several others to choose from.

SCHULTZ, 27 ft. deluxe, like new. Redecorated maple inside, sprayed masonite outside. Tandem wheels, electric brakes, three rooms plus wash room, four closets, electric force heaters, butane gas, 4-burner over stove. Permanent bed in rear, davenport in front. Double sinks. Chrome swing faucets, awning. Perfect. Cheap living. Bassett, 601 E. Andreas (last trailer on right). Telephone 7133. s10tf

FOR SALE: 18 ft. house trailer. Sleeps four. New tires. Good condition. Reasonably priced. 1387 E. Ramsey, Banning. s8-9p

TRAILER, attractive 3 room, 27 ft. Liberty. Innerspring mattresses, awning, outdoor bedroom Surprisingly reasonable for quick sale. Mrs. Petty, Waller Trailer Park, Cathedral City. Open for inspection Sunday. s8-9p

Trailers Wanted 13

WILL PAY the highest cash market value for your trailer. See us before selling. Forbes Trailer Exchange, Banning. s28tf

TRAILERS WANTED. Cash buyers waiting for your used house trailers at Pavny's Trailer Mart, 1001 So. Palm Canyon Dr. Phone 7342. s4

Furniture 14

BEAUTIFUL innerspring chesterterfield, Italian brocatelle covering, gold color. Price $250. 1305 N. Indian Ave. Phone 3024. s11p

Pets, Dogs, Cats 17

FOR SALE: Dohberman pup, 4 months old. Pedigreed. Must have good home. $85.00. Phone 2247, ask for Bill. s11

Plants, Trees 20

WRIGHT and LEONARD
are now moving large ornamental trees.
Phone 3803
P. O. Box 25,
Palm Springs

Air Conditioning 22

16-IN. FAN with guard, 1/3 h.p. motor. Guy R. Merrill, Wallers Trailer Park, Cathedral City. s11-14p

NOW AVAILABLE
Utility 2500 cu. ft.
COOLERS
at
PAVNY'S
TRAILER MART
1001 S.
Palm Canyon Dr.
Phone 7342

Business Services 24

LOUISE PEEL
Public Accountant
No. 26 The Plaza
PHONE 2156

PIANO TUNING
Phone 3801—Al Renier
or
Phone 6122
Palm Springs Music Co. s10tf

Business Services 24

LIGHT HAULING
CLEAN UP. BY HOUR, DAY OR CONTRACT. BOX R. S., c/o DESERT SUN.

WATER HEATERS REPAIRS
Plumbing
WAYNE E. STRINGER
PHONE 8272

REFRIGERATOR
Service
REED'S RADIO SHOP
342 N. Palm Can. Dr. Ph. 8255

WE WILL BUY or trade your furniture. Palm Springs Furniture Co. 343 N. Indian Ave. Phone 5181. 51tf

CAPEHART Service: Reed's Radio Shop. s24tf

Expert Radio Repairing
AT REASONABLE PRICES
Palm Springs Music Co.
380 N. Palm Canyon Drive
Bowling Alley Bldg—Phone 6122

UPHOLSTERING furniture or car. All work guaranteed. Palm Springs Furniture Co. 343 N. Indian Ave. Phone 5181. 51tf

VACUUM CLEANER AND SMALL APPLIANCE REPAIRING
REED'S RADIO SHOP
342 N. Palm Can. Dr. Ph. 8255

ROOFING CONTRACTOR
Estimates
Cheerfully Given
PERRY F. SANDERS
Phone 5581

FURNITURE Upholstering: Recovering, repairing. High-quality workmanship. Quick service. 20 years experience. Zimmer Upholstery Shop, 9 W. State St., Redlands. Ph. 6986. s27tf

Cesspools
Phone 7766
SAFEWAY
CONSTRUCTION AND
CESSPOOL CO.

FOR IMMEDIATE BUTANE
GAS SERVICE CALL
PAVNY'S TRAILER MART
1001 S. Palm Canyon Dr.
Phone 7342

House Moving
Estimates Given
WRIGHT and LEONARD
P.O. Box 25, Palm Springs
Phone 3803 s3

CATHEDRAL CITY
FUEL SUPPLY
PHONE
PALM SPRINGS 3258
COAL, COKE AND
FIRE WOOD
CLOSED SUNDAYS

Day and Night Service
NOW
ON MOTOR CAR AND TRUCK REPAIRING
Bring Your Mechanical Troubles To Desert Motors, 1021 Highway 99.
We can arrange Bank of America Time-plan easy payments on repairs or auto painting and body and fender work.
Desert Motors
Home of The Hudson Motor Cars
1021 Highway 99 Phone 7337

Building Services 25

Cesspools
Phone 7766
SAFEWAY
CONSTRUCTION AND
CESSPOOL CO.

Miscellaneous for Sale 27

FOR SALE: Motorcycle, 1938 74 Indian Chief with side car. Other extras. Very good condition. $465.00 See at 1385 W. Williams, Banning, Calif. s11p

FOR SALE: New two porthole or full circl e14-inch windows, complete with frames and screens. Also new Superior fireplace. C. C. Leonard, Winesap and High, Cherry Valley, Beaumont, Calif. s11p

FOR SALE: Electric Crawford stove. Phone 6077. s11p

FOR SALE—Aeroplane, 1946 Luscombe, also three other ships to choose from, all practically new. Dale B. Dorothy. Phone 4713. s11p

FOR SALE—Spanish lessons on 15 records with study books and Victrola; tiny Mexican figures for hobby cabinet; painted French bedroom vanity; 2 cotton bed pads; blanket; long stemmed pink glassware; odd silver pieces. Phone 2213.

CRANE gas hot water heater, 60 gal. and Horton gas-electric mangle. Each $60. At 303 E. Andreas. s11-12

USED REFRIGERATOR for sale. Needs repair; 1 electric 4-burner range. Phone 2125. s11

2 PAIR linen hand blocked drapes. Practically new. Call 8166. s11p

NIAGARA DUPLICATOR (mimeograph) for sale. Phone 2156. s10-11

LAWN or porch chairs and swings, special, unfinished cabinets, chairs, tables and what-not shelves. Rountier's Hi-Way Furniture, 4038 W. Ramsey, Banning, next to Fix-it Shop. s9-10p

FOR SALE—Fuel business, including truck, power saw, wood, coke, etc. Phone Palm Springs 3258. Cathedral City Fuel Supply. s10tf

EXPENS. candid camera, ampro 16 mm. projector, 16 mm movie camera, 100 ft. new stucco wire, child's pedal car, dump truck. Jenny Lind single bedstead. Bassett, 601 E. Andreas. Tel. 7133. s10tf

MARTIN GUITAR, concert case, $65.00. Hickox, Lot E-15, Palm Springs Trailer Village, between 10 and 4. s10-11p

FERTILIZER
Prompt delivery. Screened, $4.50 per yard; unscreened at at $3.50 per yard. Delivered in Palm Springs. 7 yards minimum delivery. Write RAY CHAVES, 117 Fifth St., Beaumont. Phone Beaumont 763. s15-18ptf.

LEGAL NOTICES

CERTIFICATE OF FICTITIOUS NAME

I, the undersigned, do hereby certify that I am transacting a general merchandise store under the firm name and style of "PALM SPRINGS FIVE & TEN CENT STORE," that the principal place of business is at 780 North Palm Canyon Drive, in the City of Palm Springs, County of Riverside, State of California, that I am the sole owner of said business and my residence is as follows; to-wit:

810 North Palm Canyon Drive
Palm Springs, California.

IN WITNESS WHEREOF, I have hereunto set my hand this 4th day of October, 1946.

B. W. COX

Pub. Oct. 8, 11, 15, 18, 1946.

CERTIFICATE OF FICTITIOUS NAME

I, the undersigned, do hereby certify that I am conducting a guest ranch under the firm name and style of "LA PAZ GUEST RANCH," that the principal place of business is at 1115 Indio Road, in the City of Palm Springs, County of Riverside, State of California, that I am the sole owner of said business and my residence is as follows, to-wit:

330 West Baristo Road, Palm Springs, California.

IN WITNESS WHEREOF, I have hereunto set my hand this 4th day of October, 1946.

JAMES R. FOUCH

Pub. Oct. 8, 11, 15, 18, 1946.

NOTICE OF INTENDED SALE

NOTICE IS HEREBY GIVEN that RAYMOND HUNTER, as Vendor, intends to sell, assign, and transfer to LYDIA BETH CUMMER, as Vendee, the merchandise, stock in trade, fixtures, equipment, good will and all personal property at or pertaining to the roller rink business at the Field Club on Sunrise Way, in the City of Palm Springs, County of Riverside, State of California, known as "PALM SPRINGS ROLLER RINK."

The address of said intended Vendor, RAYMOND HUNTER, is 474 North Beverly Drive, Beverly Hills, California, and the address of said Vendee, LYDIA BETH CUMMER, is 1980 Cardillo Avenue, Palm Springs, California.

The purchase price and consideration will be paid at the office of Eugene E. Therieau, Attorney-at-Law, at 317 North Palm Canyon Drive, in the said City of Palm Springs, on the 15th day of October, 1946, at 10:00 o'clock A. M.

DATED. October 2nd, 1946.

RAYMOND HUNTER
LYDIA BETH CUMMER.

Pub. Oct. 8, 1946.

A Michigan fisherman hooked a burlap sack filled with 44 cans of sardines. That's right—it was the sardines that were canned.

You'll Have To Hurry . . .
TO GET THIS ONE!

Desert Home

Two-bedroom, one and one-half baths, on large view lot. ¾-acre site in

RANCHO MIRAGE

Immediate Occupancy
Unfurnished — But Only

$9,250

See

Don Cameron

at

Rancho Mirage

Master Pest Control

EXPERIENCED AND RELIABLE OPERATORS IN PALM SPRINGS REGULARLY

(L.A. City Prices)

Servicing for Rats, Mice, Roaches, Ants, Moths, Silverfish, Termites, Etc.

Send Card to 2329 Beverly Blvd, L.A. 4
Or Phone DRexel 3318

For Sale

RESTAURANT EQUIPMENT

FOUR BOOTHS — WEDGEWOOD GAS RANGE
DOUBLE DEEP FAT FRYER
SALAMANDER BROILER

Can Be Seen at

796 N. Palm Canyon Dr.
PALM SPRINGS

(See Manager of Pacific Apartments)

Commercial Photography

By

Frank S. Partridge

315 N. Palm Canyon Drive
Telephone 4393

PARTIES — HOMES

BUILDING DEVELOPMENTS
PUBLICITY & PRESS PHOTOS

— AND NOW —

YOUR FILMS DEVELOPED
AND PRINTED IN
ONE DAY
AT YOUR FAVORITE
DRUG STORE AND GAYLE'S
STUDIO

— Daily Service Except Sunday —

Circus Directors To Meet Friday To Plan New Event

Diectors of the Palm Springs Desert Circus association are scheduled to meet for the first time this season on Friday at which time it is expected the Owen Coffman post of the American Legion will receive the profits that accrued as a result of last spring's annual circus.

The money which is expected to amount to approximately $12,000 will go into the Legion's Wars Memorial building fund. Payment of this amount was held in abeyance from last season's circus until problems of taxation and all of the bills incurred were paid.

FRANK BENNETT who closed the last meeting as president of the association will again call the meeting of the directors to order.

It was also learned that no professional actor will be permitted to take part in the Desert Vanities.

The annual Palm Springs Desert Circus, in which many Villagers took an active part was incorporated during last season.

Post Office Does Brisk Business in Air Mail Exchange

Merritt Williams, assistant postmaster, announced today that holders of airmail special delivery stamps of 16-cent denomination, the 8-cent regular airmail stamp and the 6-cent one which was used for overseas postage, can exchange them at the Post Office for the newly issued 5-cent stamp.

He added that quite a number of Villagers have already taken advantage of the exchange opportunity and that many of the new stamps have been sold.

Outgoing airmail closes at 8 a. m. and incoming airmail is distributed at the same time each morning.

Both the United States and England have slang terms in common, but often they have different meanings. If an American tourist asked an Englishman for a "fin," he would probably receive a handshake.

Phone 4444 for Yellow Cabs

ALL-STEEL BUILDINGS
for FARMS
BUSINESS
INDUSTRY

QUICK, PERMANENT,
LOW-COST CONSTRUCTION

Call Hotel Indio Any Time
Leave your name and number. Our representative will call on you to give details.

Braman Dickerson Co.

STRAN-STEEL "QUONSETS"

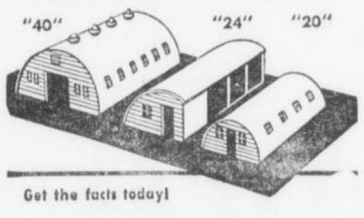

IN **1910** THE AVERAGE DAY'S WAGE WOULD BUY **22** QUARTS OF MILK!

Today THE AVERAGE DAY'S WAGE WILL BUY **41** QUARTS OF MILK!

There are no higher standards anywhere under which milk is produced and distributed than those of the State of California.
This finer milk is far more economical than that of grandma's day.

At TWICE the PRICE —milk would still be your BEST food BUY!

Remember, it's

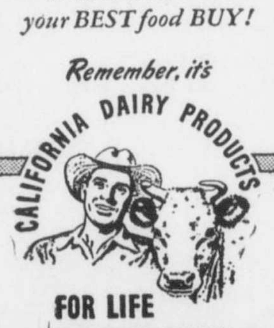

FOR LIFE

Report of Indian Contract Prepared

Delegates representing Indians from Palm Springs and all other parts of California met in Oakland last week to prepare a report to their people as to a contract negotiated with three attorneys in Washington, D. C., which is now pending in the Department of the Interior, for approval.

The attorneys are Ernest L. Wilkinson, F. M. Goodwin and Sam Clammer. Each of them have had many years of experience in representing Indian tribes of other states before committees of Congress. the departments of the government and the courts. They are well known in Washington.

THE CONTRACT was signed by Clyde F. Thompson of Redding, Herbert Bellas of Lone Pine, Inyo county, Manual Cordova of Healdsburg, Sonoma county, and Adam Castillo of San Jacinto, Riverside county. The delegates were selected by more than 12,500 Indians of California.

The contract provides that the attorneys shall present the claims of the Indians to the Indian Claims Commission, which was authorized during the closing days of the 79th Congress, and approved by the President last August.

ON ACCOUNT of the claims of about one-third of the Indians of this state, the Court of Claims in December, 1944, valued the claims of those Indians at $17,000,000 and allowed the government credit in the sum of more than $12,000,000, which it claimed to have spent for their benefit since the year 1850. The Court's final award to the Indians was only $5,000,000.

Under the Indians Claims Commission Act the Government will not be able to charge up against the Indians costs for the construction and maintenance of public roads, education, or the cost of administration of Indian affairs as has been done heretofore. Offsets of such items in the past in suits by the Indians against the government have often left them empty-handed. Congress does not intend it shall happen again. President Truman at the time of his approval of the Indian Claims Commission Act, said: "This will mark the beginning of a new era for our Indian citizens."

Quality Day and Night Listening

KCMJ
CBS 1340 RADIOASIS 1340 CBS

Palm Springs' Own Station

17 Hours Daily . . . Top CBS Shows . . . Outstanding Palm Springs Events . . . United Press News . . . Music As You Like It . . . Clear and Strong!

(Clip this program and save it for reference)

TUESDAY HI-LITES
12:30—World Series.
4:30—Amer. Melody Hr.
6:00—Vox Pop.
6:30—Hollywd Players.
7:00—Dinner Concert.
8:30—Mel Blanc Show.
9:00—Big Town.
9:30—Churches of God in Christ.

WED. HI-LITES
12:15—World Series.
6:00—Songs by Sinatra.
6:30—Dinah Shore.
7:00—Academy Theatre.
7:30—Informati'n Please.
8:30—Dr. Christian.
9:00—Jack Carson Show.
9:30—Ellery Queen.

THURS. HI-LITES
12:30—World Series.
4:30—Mr. Keen.
6:00—Dick Haymes Show
6:30—Crime Photog.
7:00—Readers Digest.
7:30—Los Compadres.
7:45—Fire Chief, Bill Leonesio.
8:30—FBI Peace & War.
9:00—Suspense.
9:30—Sport Journal.
9:40—Spin Your Own.
10:30—Armado Herrera.

FRIDAY HI-LITES
1:25—World Series.
6:00—Ginny Simms.
6:30—Durante-Moore.
7:00—Pays Be Ignorant.
7:30—Maisie.
8:30—Sparkle Time.
9:00—Fannie Brice.
9:30—Thin Man.
9:55—Ona Munson.

MON. TO FRI.
6:30—Sundialers Club.
7:00—United Press News.
7:05—Sundialers Club.
7:30—Bob Garred, News.
7:45—Fact Finder.
8:00—Let's Go Western.
8:15—Fred Beck.
8:30—Grand Slam.
8:45—Rosemary.
9:00—Kate Smith.
9:15—Aunt Jenny.
9:30—Helen Trent.
9:45—Our Gal Sunday.
10:00—Big Sister.
10:15—Ma Perkins.
10:30—Young Dr. Malone.
10:45—Road of Life.
11:00—2nd Mrs. Burton.
11:15—Perry Mason.
11:30—Lone Journey.
11:45—United Press News.
12:00—Burritt Wheeler (Mon., Wed., Fri.)
12:00—Surprise Party (Tues., Thurs.)
12:15—Luncheon Music.
12:30—Kenny Baker (Tues., Thurs.)
12:45—Siesta Time.
1:00—House Party.
1:25—Thought for Day.
1:30—Evelyn Winters.
1:45—Very Special.
2:00—School of the Air.
2:30—Meet the Missus.
3:00—Masterworks of Music.
3:30—Red Barber, Sports.
3:45—Bob Trout, News.
4:00—Just Music.
4:25—This Is Radio-Oasis.
4:30—Saludos Amigos (Mon., Wed., Fri.)
4:45—Roundup Time (Mon., Wed., Fri.)
5:00—Frontpage Feature
5:15—In the Sportlite.
5:25—Desert News.
5:30—Harry W. Flannery
5:45—Bob Garred, News.
5:55—Bill Henry.
8:00—Lowell Thomas.
8:55—C. Alcott, News.
10:00—C. Huntley, News.
10:15—Ken Stevens (Mon., Wed., Fri.)
10:15—Milton Charles (Tues., Thurs.)
10:30—Felix & Leo (Mon., Wed., Fri.)
10:45—Music for Party.
11:55—CBS News.

SATURDAY, OCT. 12
6:30—Sundialers Club.
7:00—United Press News.
7:05—Sudialers Club.
7:30—Bob Garred, News.
7:45—Let's Go Western.
8:00—Warren Sweeney.
8:05—Let's Pretend.
8:30—Give & Take.
9:00—Theatre of Today.
9:30—Stars Over Hlywd.
10:00—Grand Cent. Stn.
10:30—County Fair.
11:00—Mary Lee Taylor.
11:30—Eastern Football.
1:30—United Press News.
1:50—The Chicagoans.
2:00—As You Like It.
2:15—Saturday Session.
3:00—Story Teller.
3:15—Village Scorebd.
4:45—Voice of Moment.
5:00—Frontpage Feature.
5:15—In the Sportlite.
5:30—Harry W. Flannery.
5:45—Bob Garred.
5:55—Ned Calmer, News.
6:00—Vaughn Monroe.
6:30—Couldn't Happen.
6:45—Sat. Serenade.
7:15—This Is Hollywd.
7:45—CBS Talks.
8:00—Hollywd Startime.
8:30—Lionel Barrymore.
8:55—C. Alcott, News.
9:00—Your Hit Parade.
9:45—Don't Believe It.
10:00—C. Huntley, News.
10:15—Music for Party.
11:55—CBS News.
12:00—Bonus Edition.

SUNDAY, OCT. 13
8:00—W. Sweeney, News.
8:05—Wings Over Jordan
8:30—Salt Lake Tab.
9:00—Word of Life.
9:15—United Press News.
9:30—Yours Sincerely.
10:00—Sunday Serenade.
11:00—Church Broadcast.
11:30—Stradivari Orch.
12:00—N. Y. Philharmonic
1:30—Hour of Charm.
2:00—Family Hour.
2:30—United Press News.
2:45—William L. Shirer.
3:00—Ozzie & Harriet.
3:30—Your Hope Chest.
4:00—Gene Autry.
4:30—Roundup Time.
4:45—Village Choir.
5:00—Paul Porter, OPA
5:15—Sport Roundup.
5:25—This Is RadiOasis.
5:30—Proposition No. 2.
5:45—Sunset Serenade.
5:55—Ned Chalmer, News
6:00—Hildegarde.
6:30—Eddie Bracken.
7:00—Phil Baker.
7:30—Kate Smith Show.
8:00—Crime Doctor.
8:25—Knox Manning.
8:30—Blondie.
9:00—Sam Spade.
9:30—Columbia Masterworks.
10:00—C. Huntley. News.
10:15—Old Fash. Revival.
11:15—Sweethearts Hour.
11:55—CBS News.

MONDAY HI-LITES
6:00—Radio Theatre.
7:00—Screen Guild Play.
7:30—Bob Hawk Show.
8:30—Joan Davis Show.
9:00—The Whistler.
9:30—Inner Sanctum.

Los Angeles Daily News
DELIVERY SERVICE
Evening Delivery Only
STUART PICKERING
P. O. Box 1023

M. McCann
TIMES DEALER
Office, 173 E. Andreas Road
P.O. Box 1002 — Phone 4463

Palm Springs Employment Agency
135 E. Andreas Road
First Class Help Furnished — Office, Hotel, Restaurant and Domestic — General Help.
Jane D. Brown, Mgr. Phone 6966

Palm Springs Plumbing Co.

We're Still in Business —

Operating out of Greyhound Offices

— Using our old Telephone Number

Phone 6704 200 N. Indian Ave.

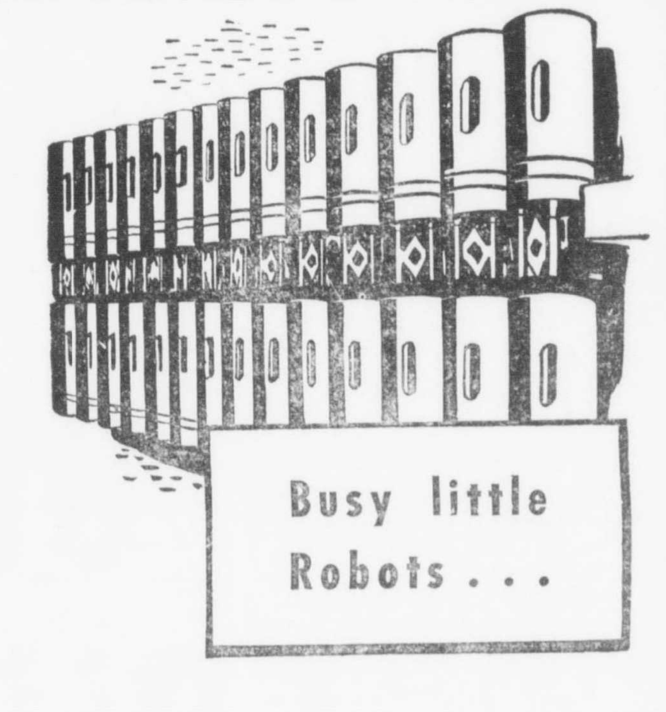

Busy little Robots . . .

The picture above shows a section of a battery of automatic units that handle telephone calls without the benefit of human minds and hands. These busy little robots jump back and forth all day long, speeding your messages onward . . . Our expansion program calls for the installation of many more of these units just as quickly as circumstances will permit . . . but, like many other items, they take time to manufacture and install.

CALIFORNIA WATER AND TELEPHONE COMPANY

California Water and Telephone Co.

369 N. Palm Canyon Drive, Palm Springs

The Plaza Bakery

WEDDING AND BIRTHDAY CAKES
ALL KINDS OF BREADS
ROLLS — PIES — PASTRIES

ALL BAKERY MERCHANDISE IS BAKED ON THE PREMISES — AND BAKED DAILY

— James V. Wells

Give to the Cancer Drive—Give to the Cancer Drive—Give to the Cancer Drive—Give to the Cancer Drive

THE STABLES

"Where the Sun Shines on the Stars"

OPENS INFORMALLY

FRIDAY, OCTOBER 11

•

GRAND OPENING
FRIDAY, OCTOBER 25

SALOON, RESTAURANT, BUNGALOWS SWIMMING POOL

STEAM ROOM

Tennis Courts, Frontier Shop, General Store, Beauty Shop

Breakfast Rides, Saddle Horses Dancing

PLEASE TELEPHONE FOR RESERVATIONS

CHARLIE MORRISON
WALTER SMITH
PROPRIETORS